

Supplemental Material: Additional Figures

Part 2: EMAC simulations S-E4CHEM, S-MECCA(E4CHEM) and S-MECCA(EVAL)

A. J. G. Baumgaertner, P. Jöckel, B. Steil, H. Tost & R. Sander

Correspondance to: A. J. G. Baumgaertner
Air Chemistry Department, Max Planck Institute for Chemistry
PO Box 3060, 55020 Mainz, Germany
`work@andreas-baumgaertner.net`

This document is part of the electronic supplement of our article “A fast stratospheric chemistry solver: The E4CHEM submodel for the atmospheric chemistry global circulation model EMAC” in Geosci. Model Dev. Disc. (2010), available at: <http://www.geosci-model-dev-discuss.net>

Date: 2009/12/15

Contents

1	Species: ClONO₂	3
2	Species: ClO	9
3	Species: ClOX	15
4	Species: CO	21
5	Species: H₂O	27
6	Species: HNO₃	33
7	Species: HOCl	39
8	Species: N₂O₅	45
9	Species: N₂O	51
10	Species: NO_x	57
11	Species: O₃	63
12	Total column ozone	69

1 Species: ClONO₂

S-E4CHEM

S-MECCA(E4CHEM)
zonal mean ClNO₃ at 100 hPa, [pptv]

S-MECCA(EVAL)

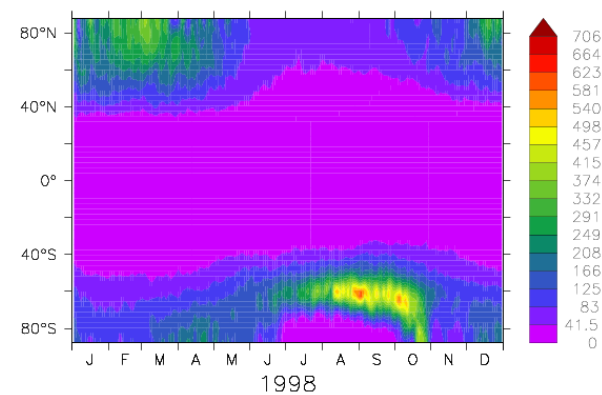
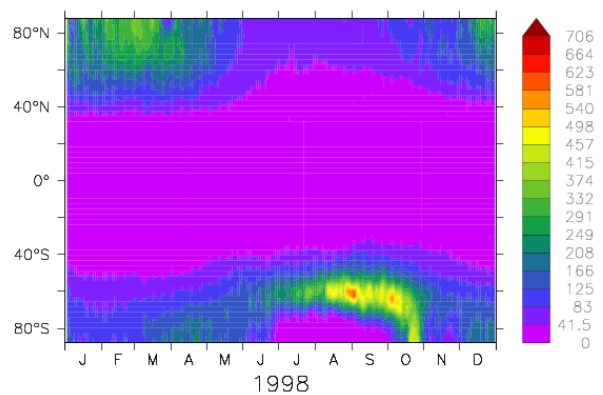
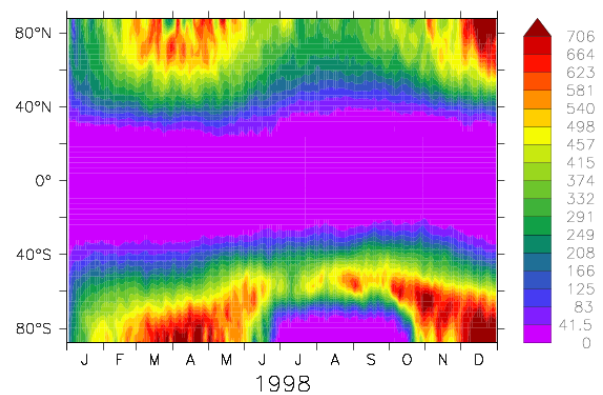
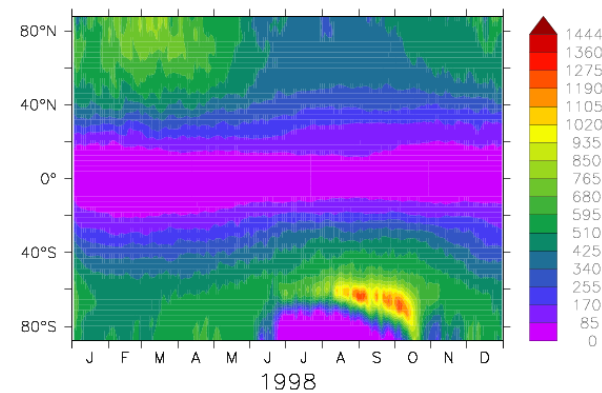
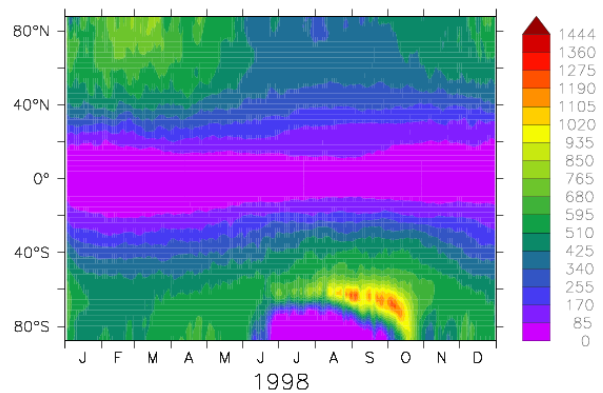
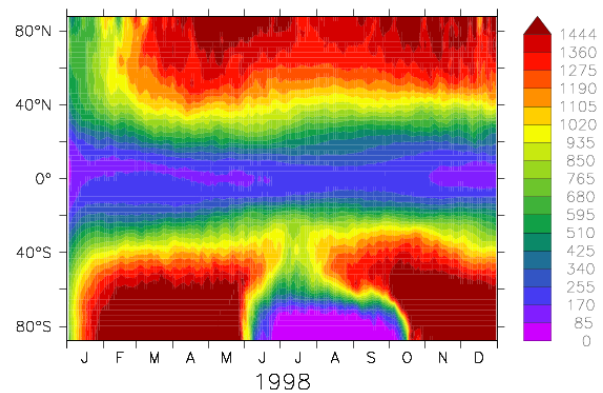
zonal mean ClONO₂ at 50 hPa, [pptv]

S-E4CHEM

S-MECCA(E4CHEM)
zonal mean ClNO₃ at 10 hPa, [pptv]

S-MECCA(EVAL)

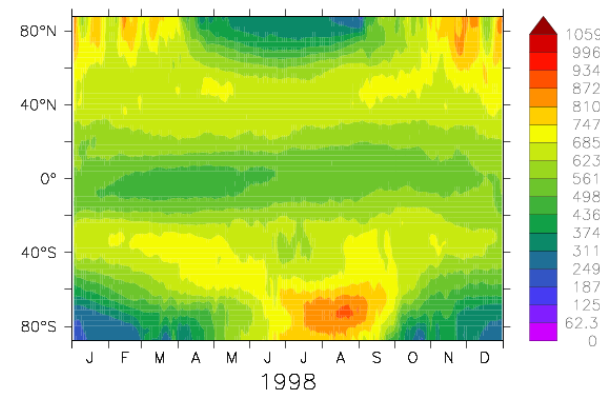
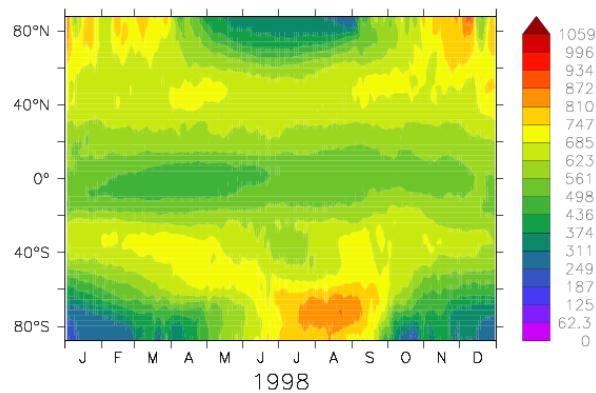
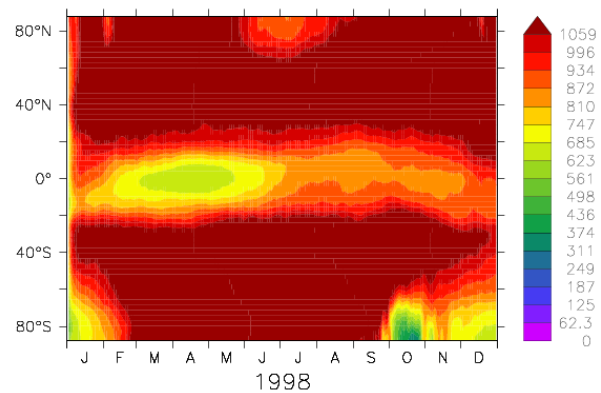
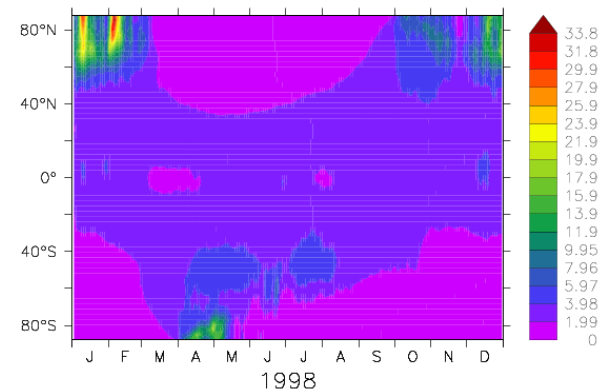
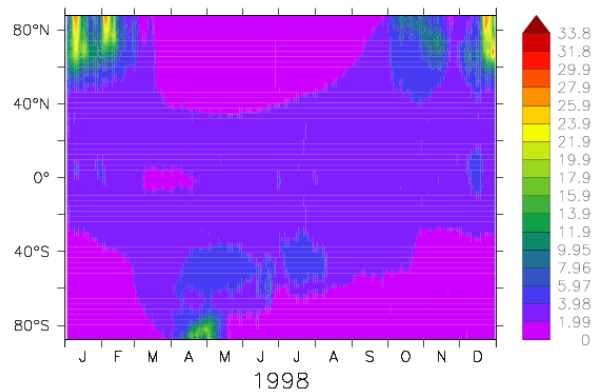
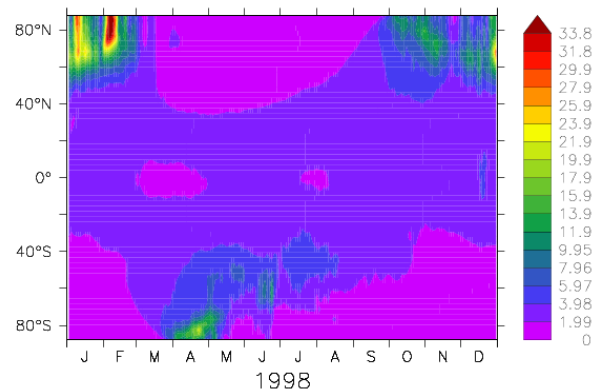
zonal mean ClNO₃ at 1 hPa, [pptv]

S-E4CHEM

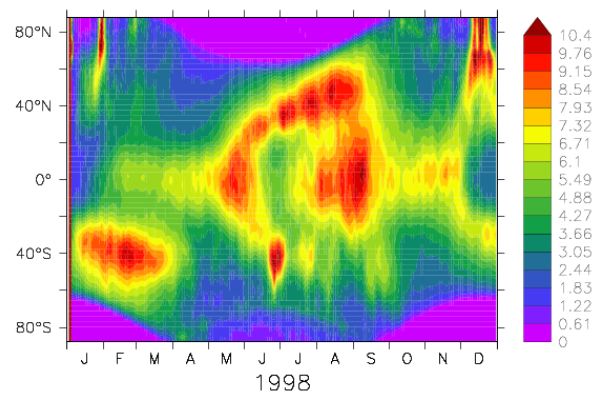
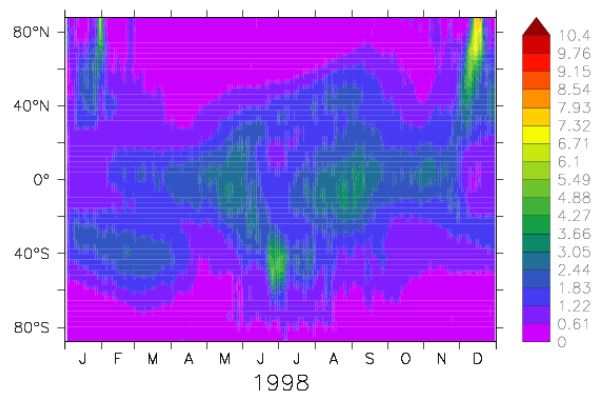
S-MECCA(E4CHEM)
zonal mean ClNO_3 at 0.1 hPa, [ppqv]

S-MECCA(EVAL)

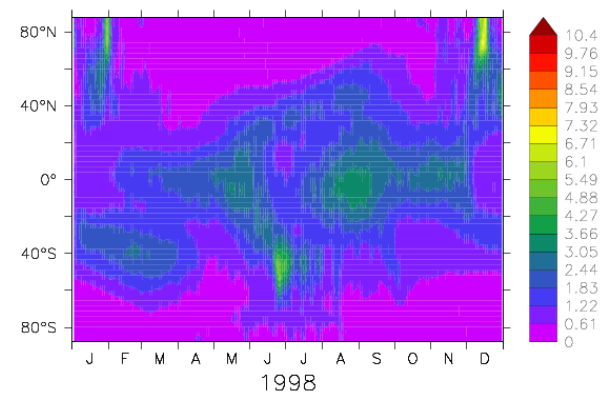
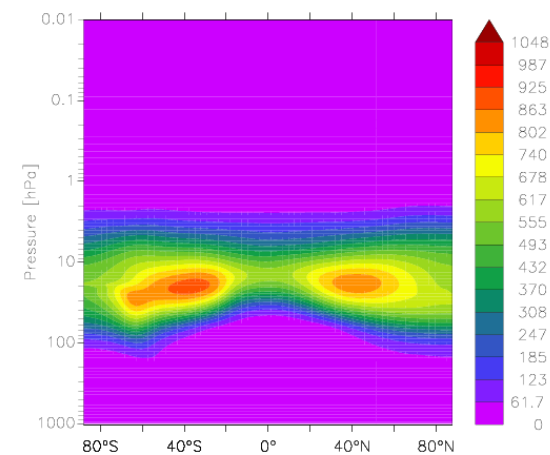
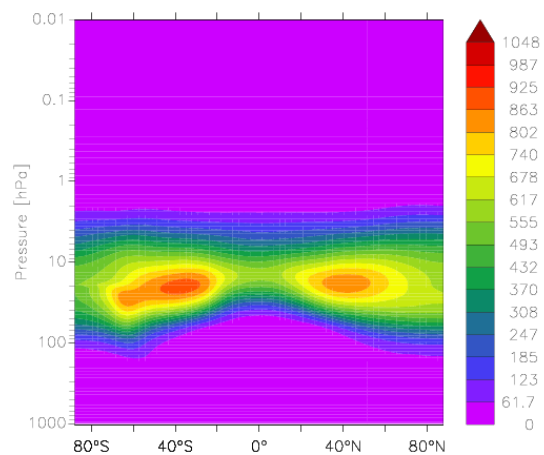
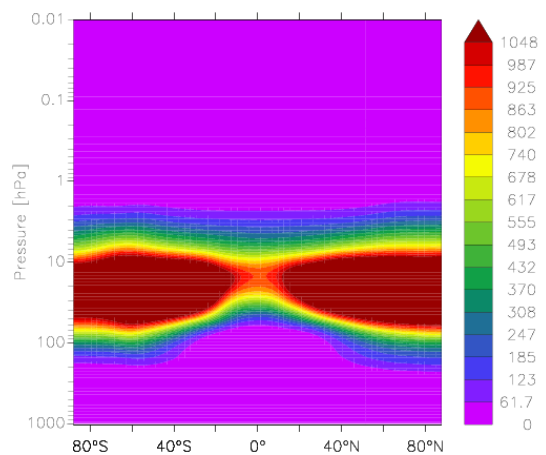
zonal mean ClNO_3 at t=1-Jan-1998:31-Dec-1998, [pptv]

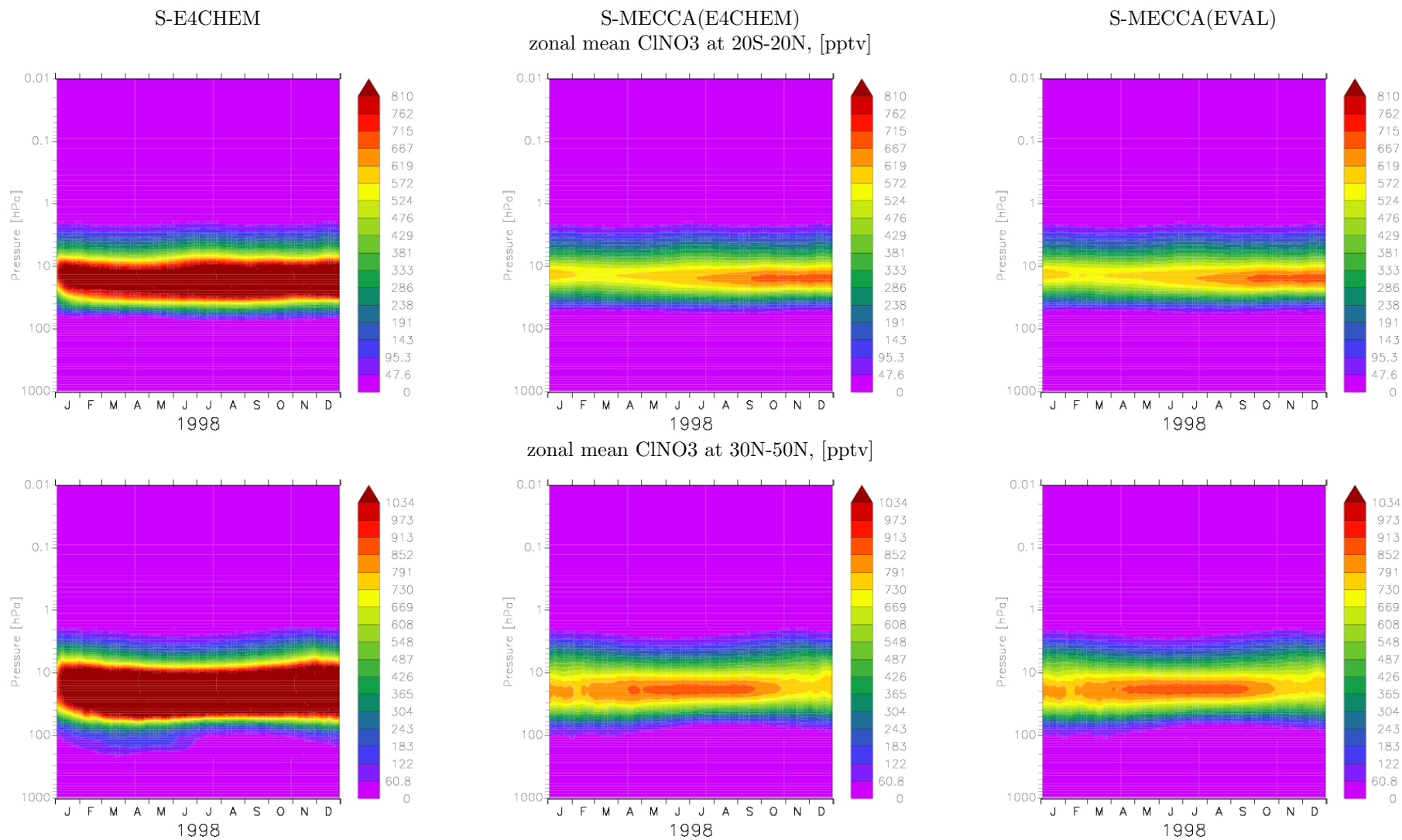

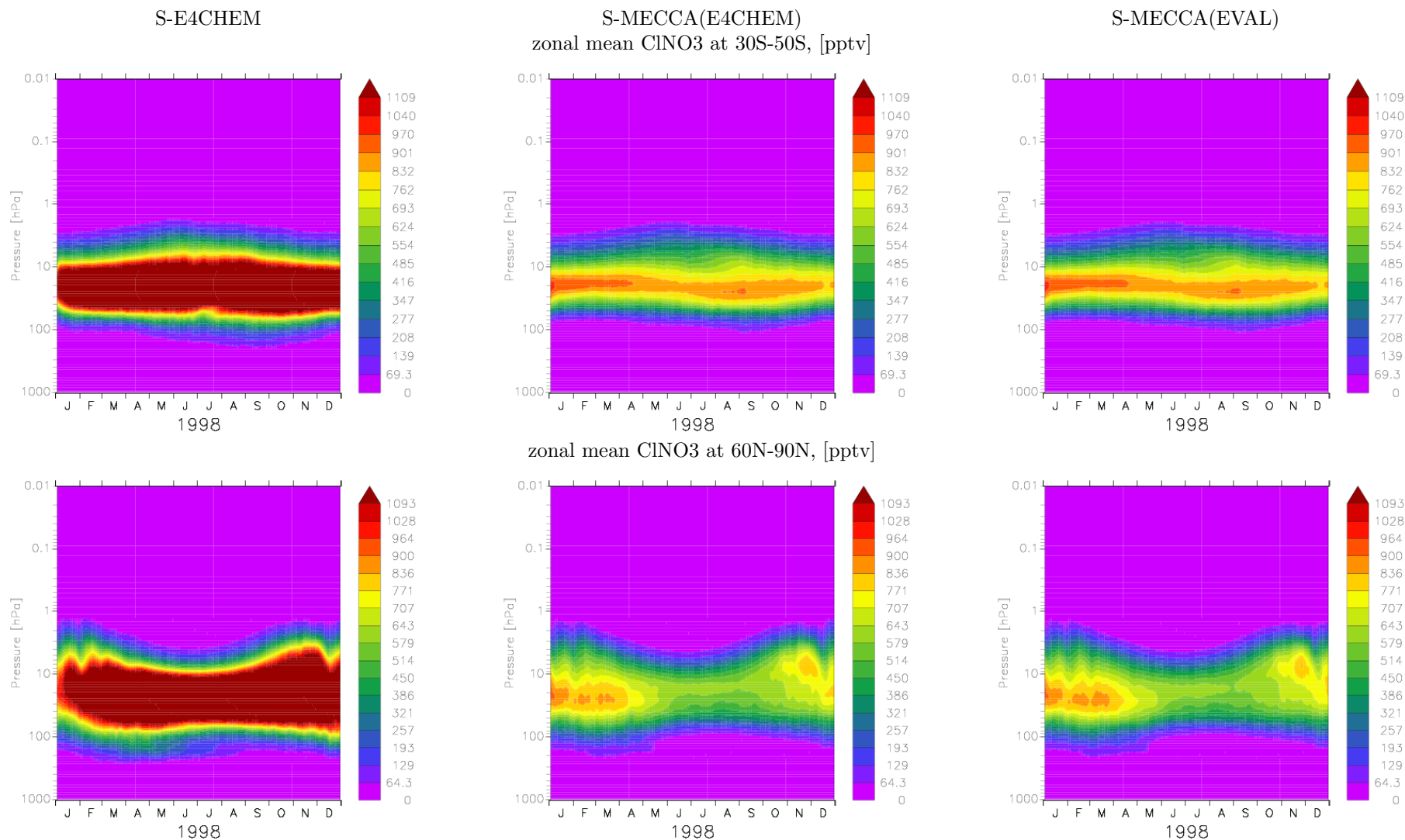

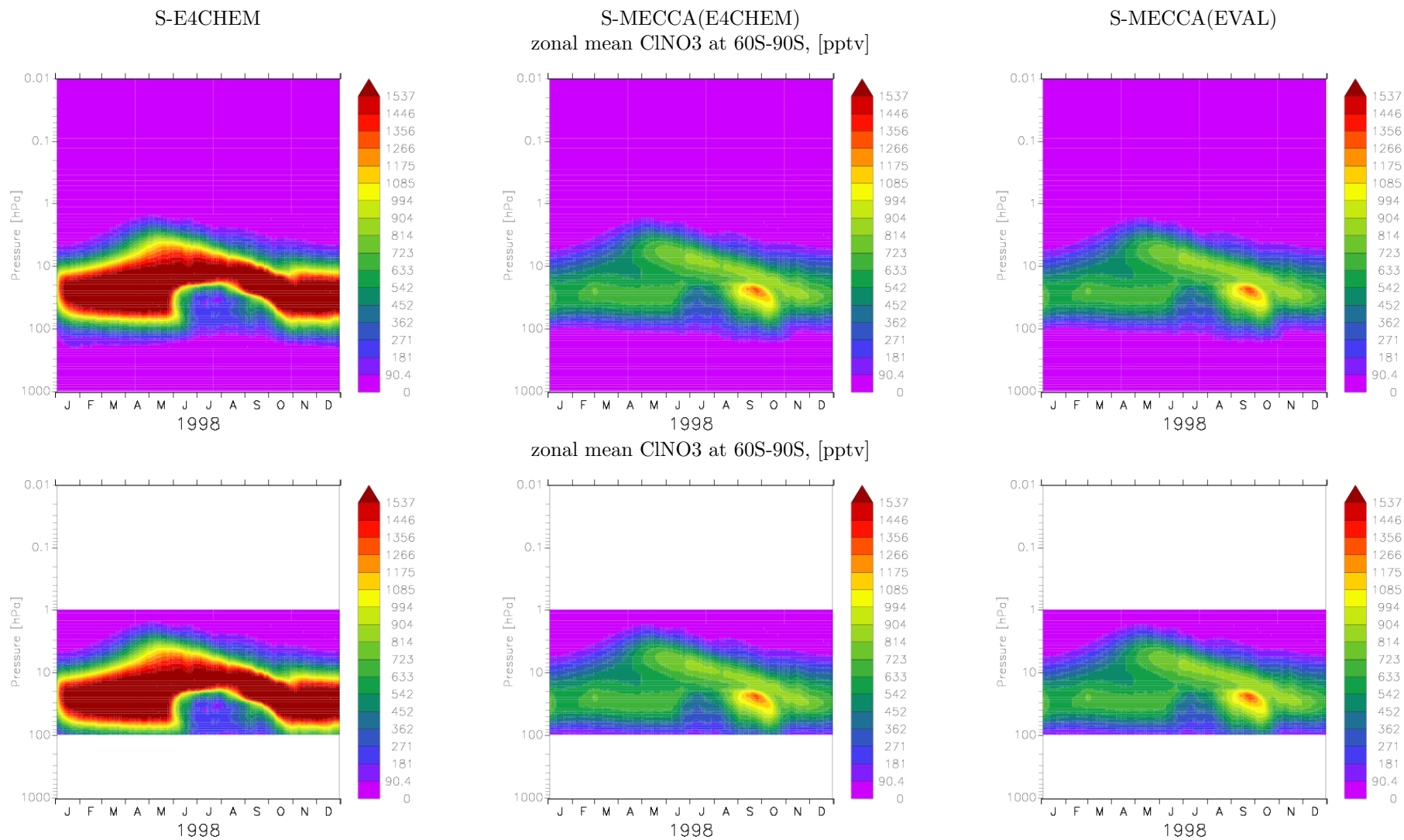

2 Species: ClO

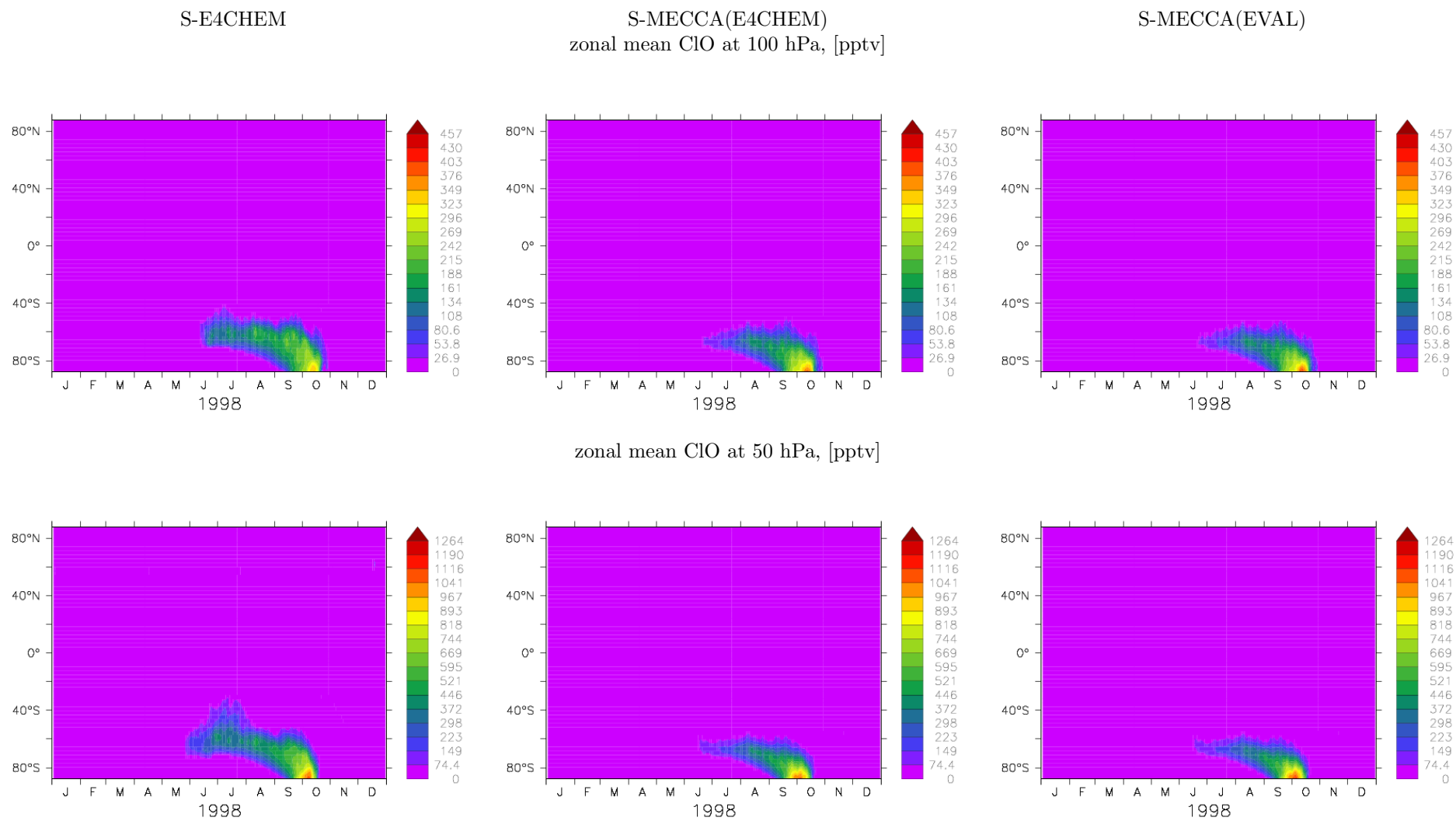

S-E4CHEM

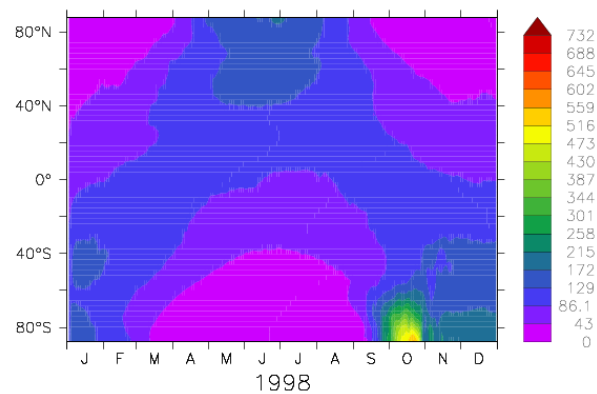
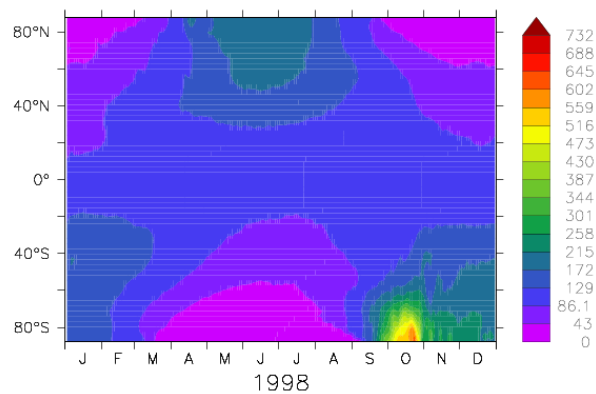
S-MECCA(E4CHEM)
zonal mean ClO at 10 hPa, [pptv]

S-MECCA(EVAL)

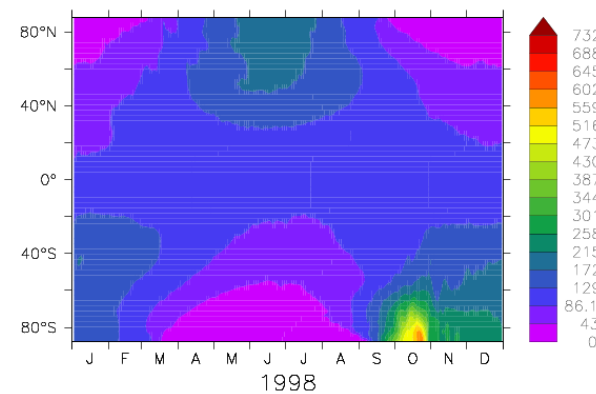

zonal mean ClO at 1 hPa, [pptv]

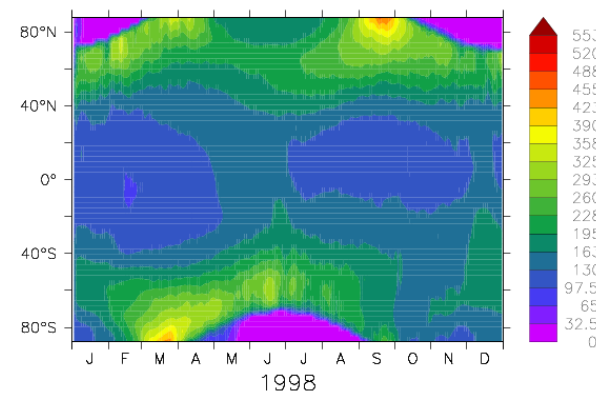
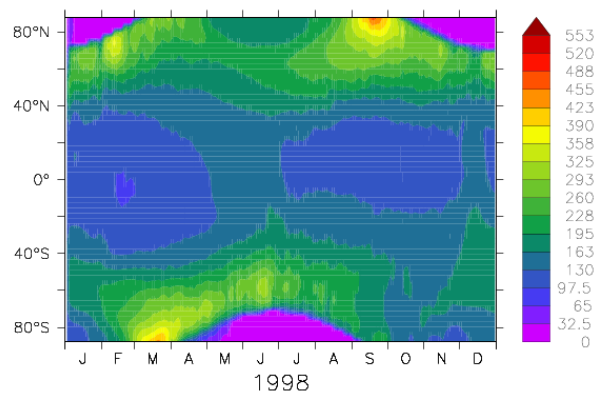
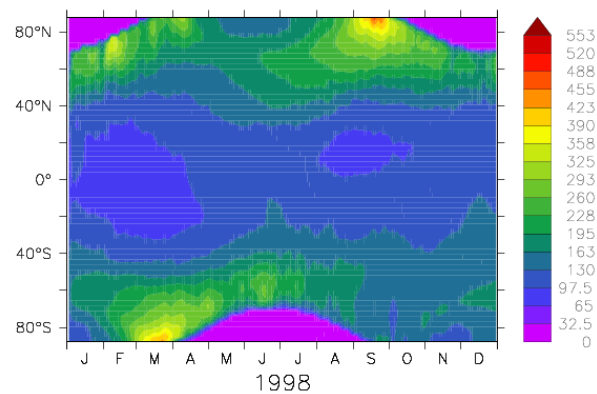

S-E4CHEM

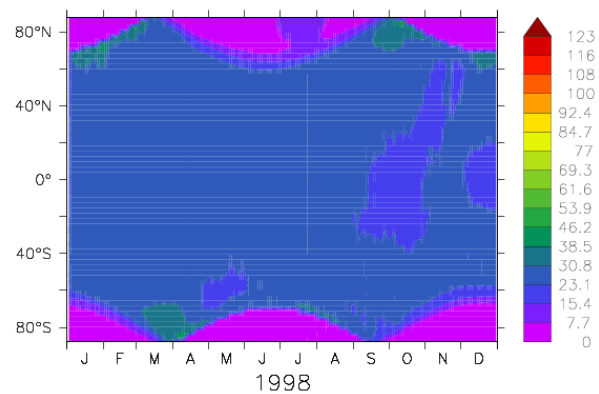
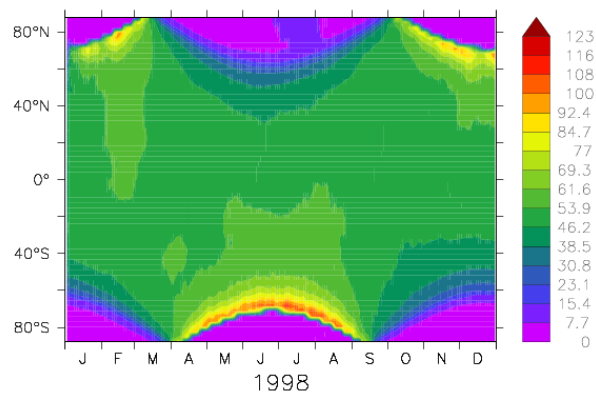
S-MECCA(E4CHEM)
zonal mean ClO at 0.1 hPa, [pptv]

S-MECCA(EVAL)

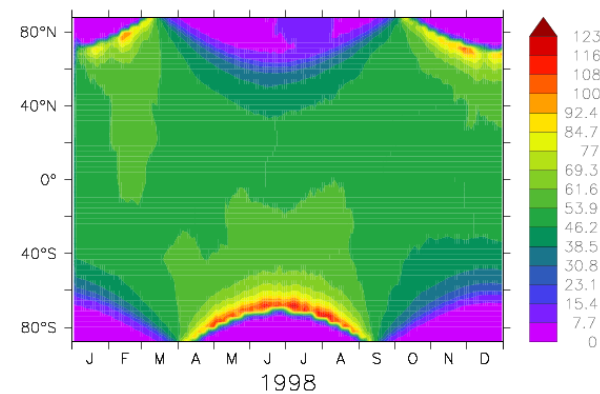
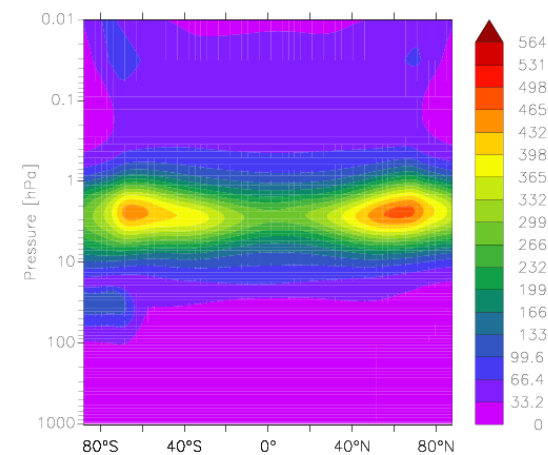
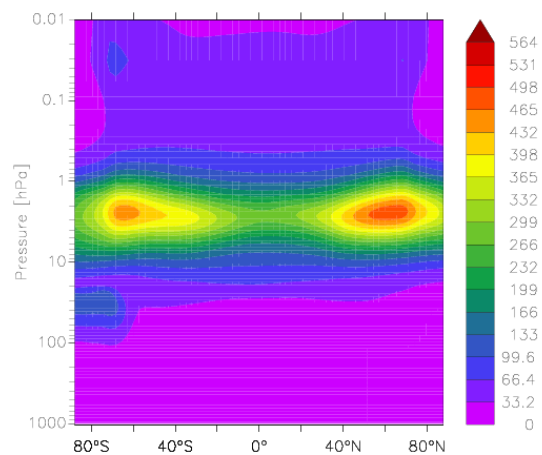
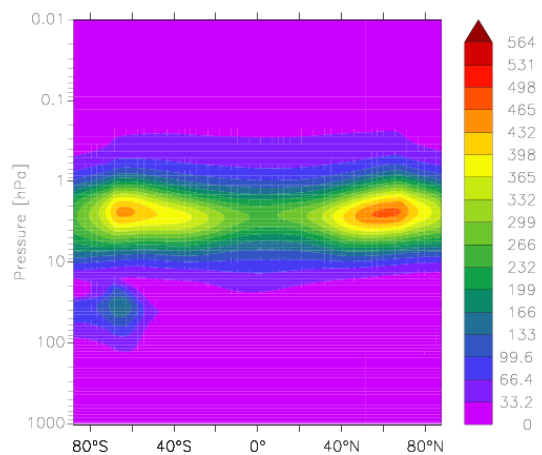
zonal mean ClO at t=1-Jan-1998:31-Dec-1998, [pptv]

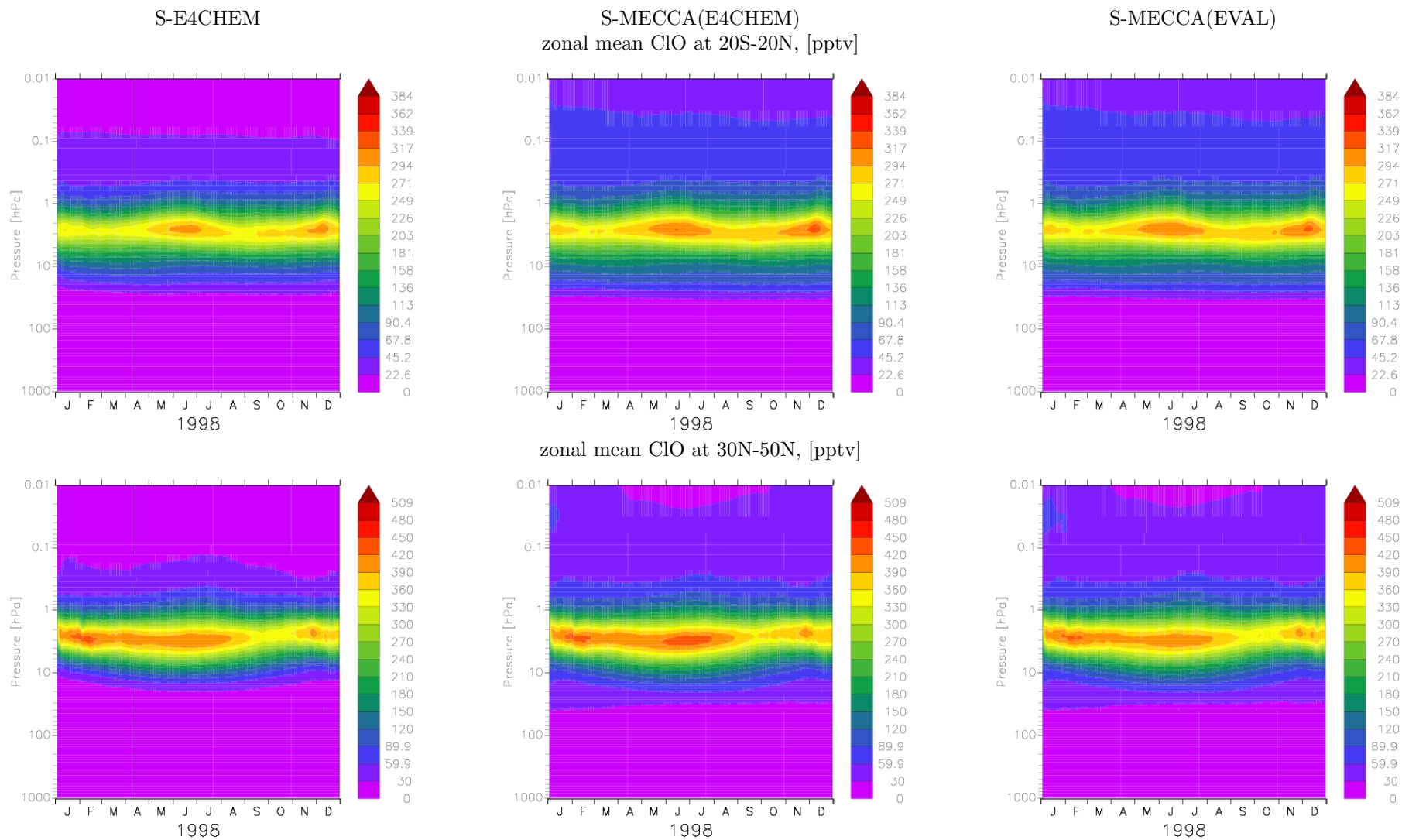

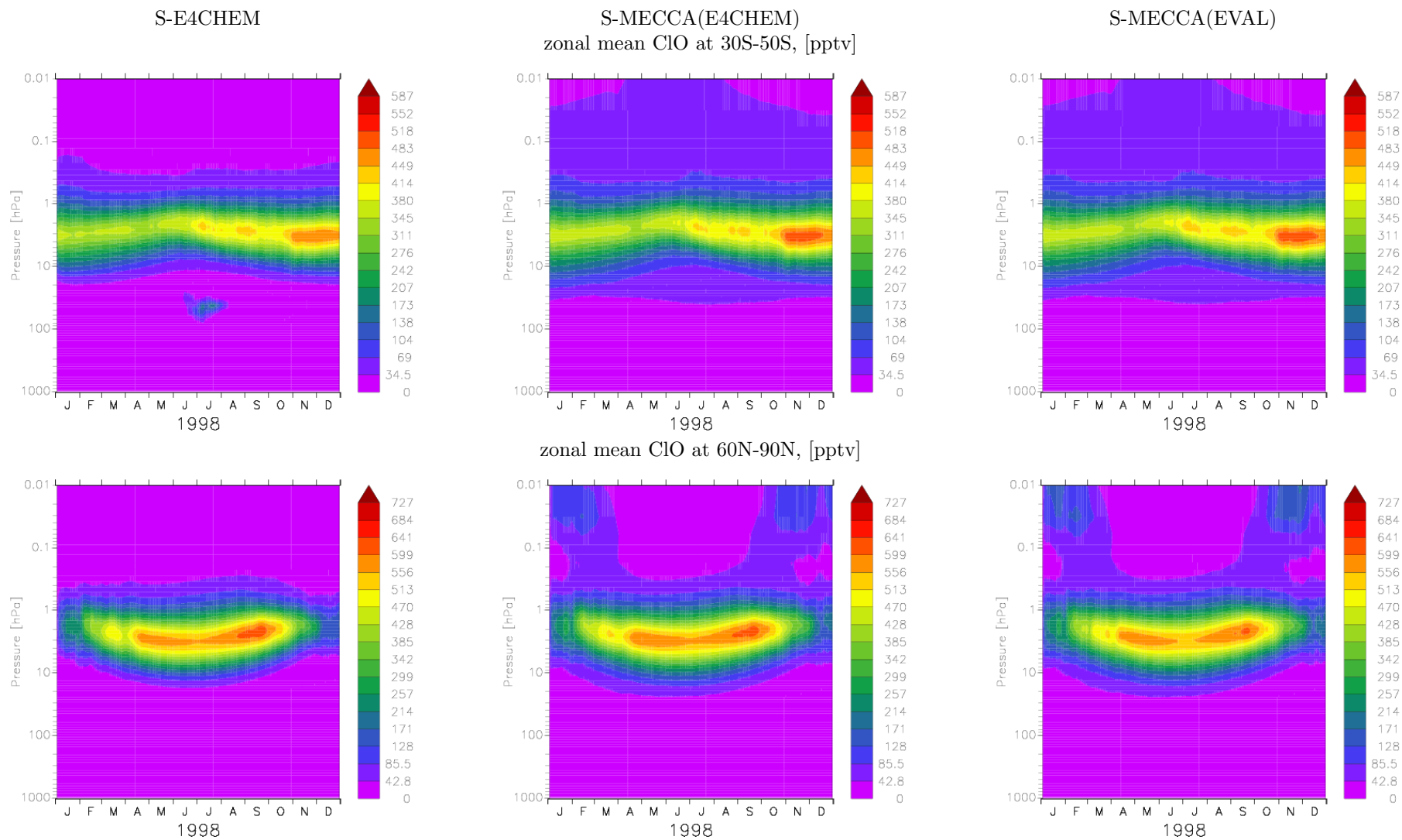

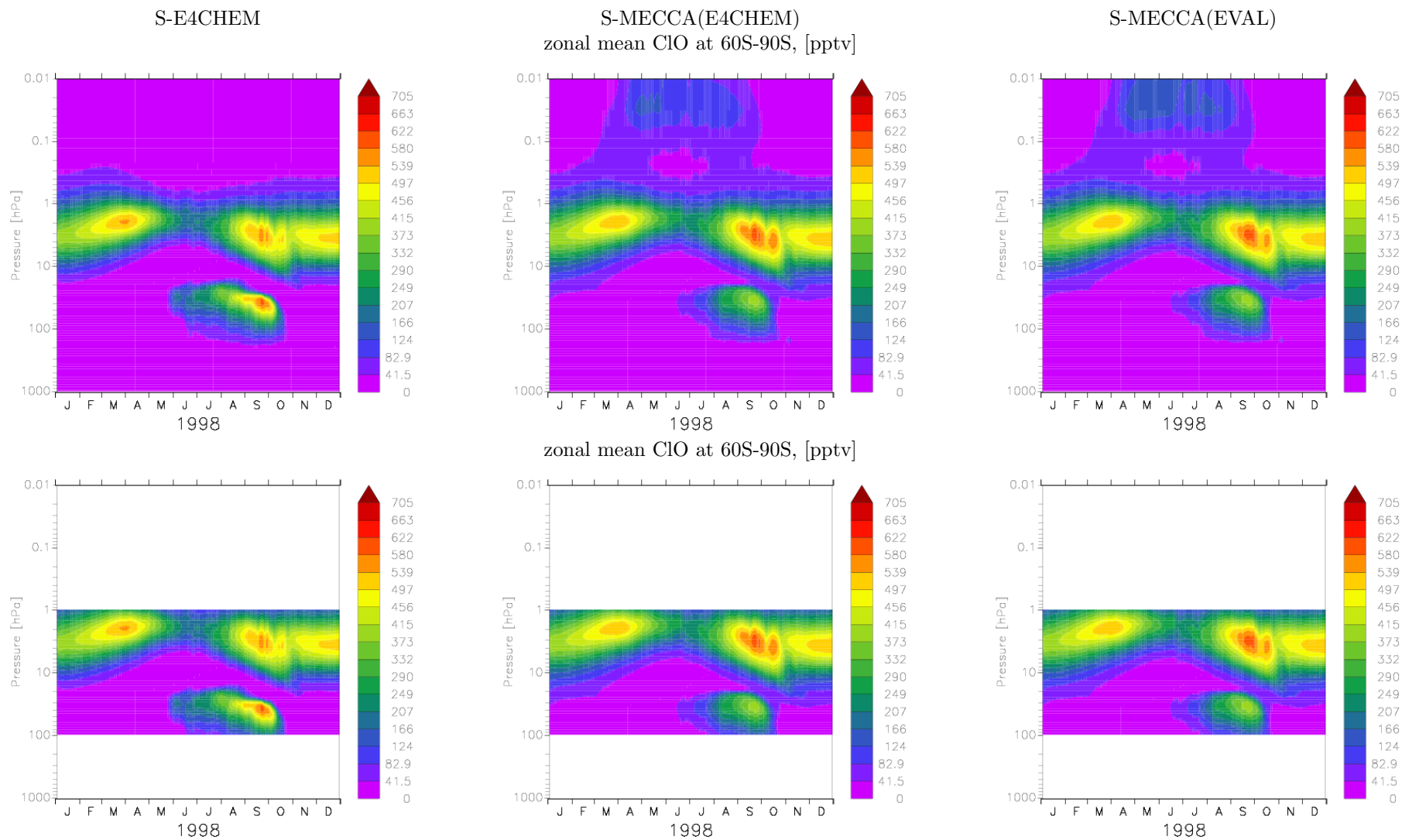

3 Species: ClOX

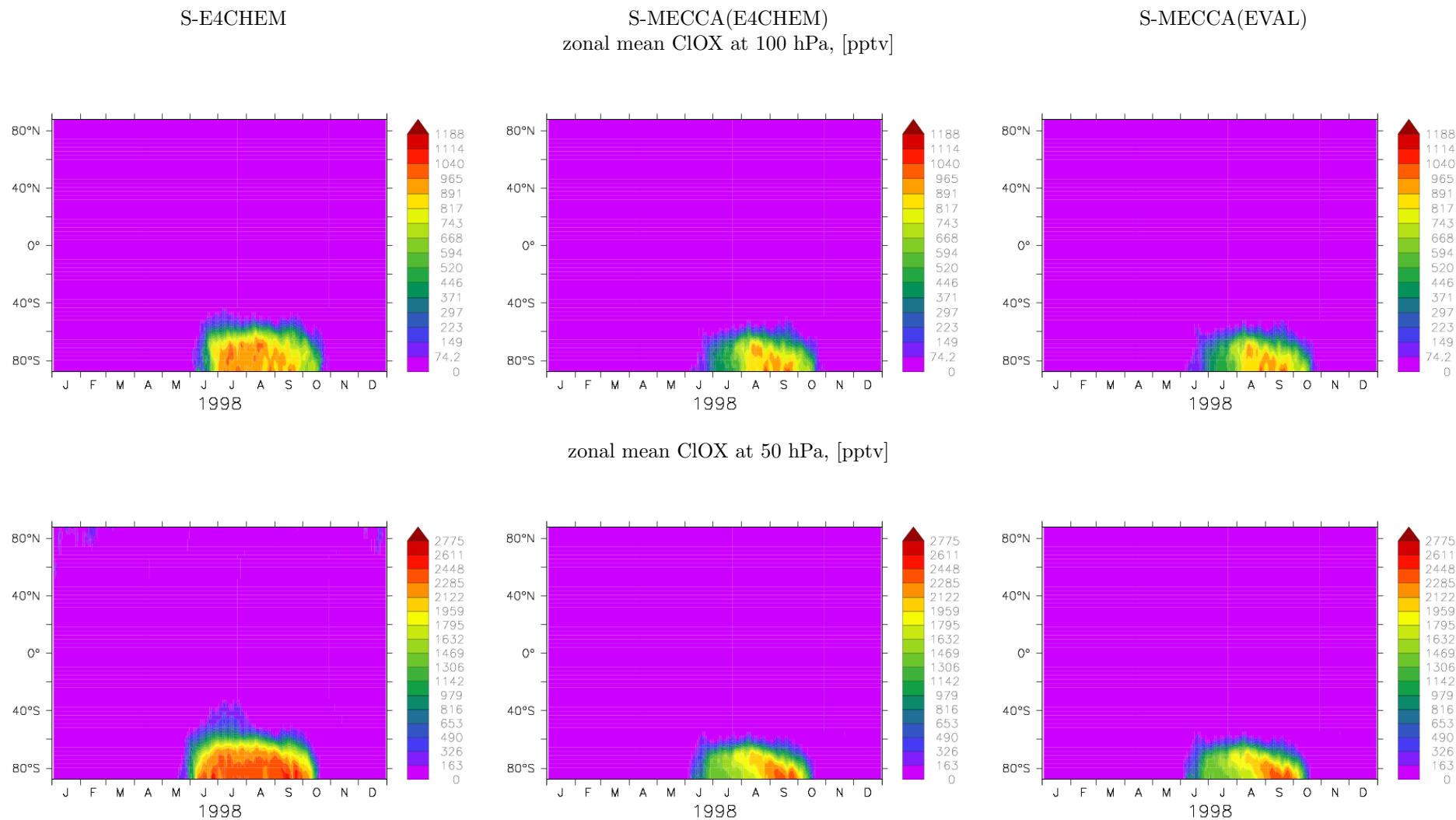

S-E4CHEM

S-MECCA(E4CHEM)
zonal mean ClOX at 10 hPa, [pptv]

S-MECCA(EVAL)

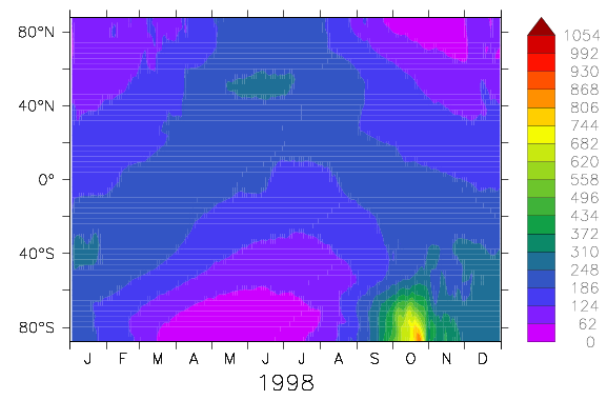
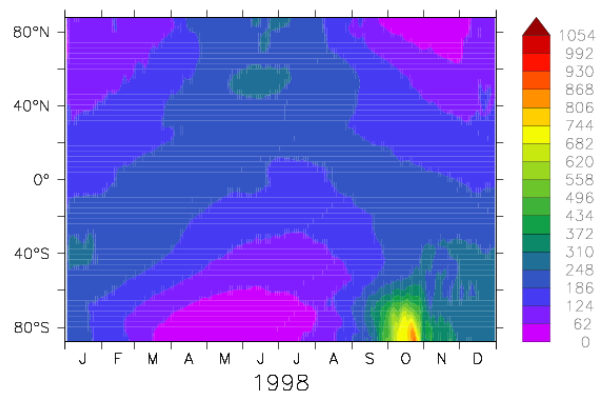
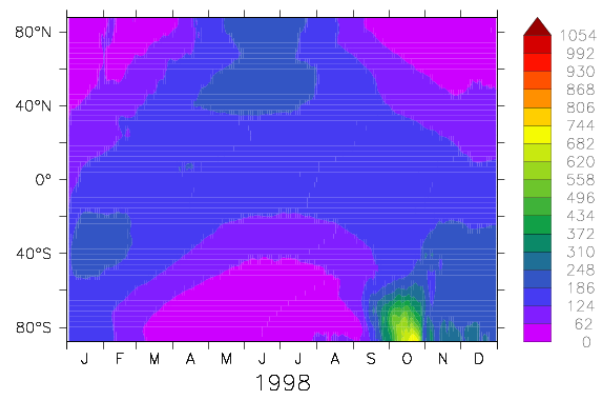

zonal mean ClOX at 1 hPa, [pptv]

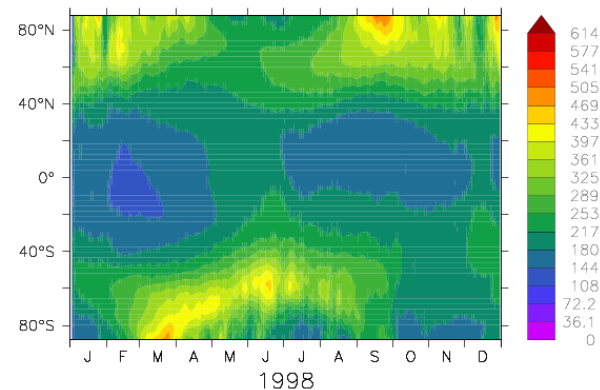
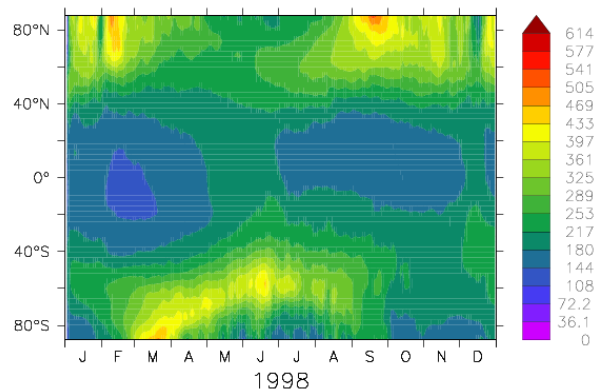
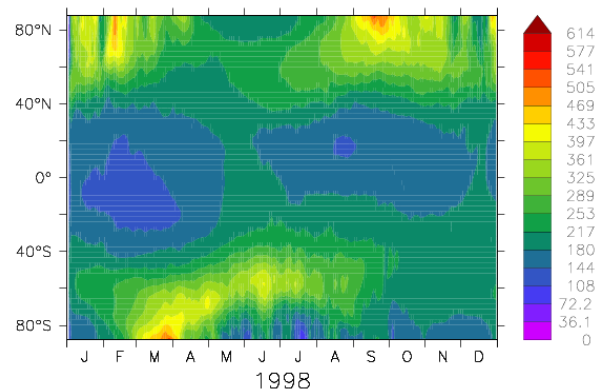

S-E4CHEM

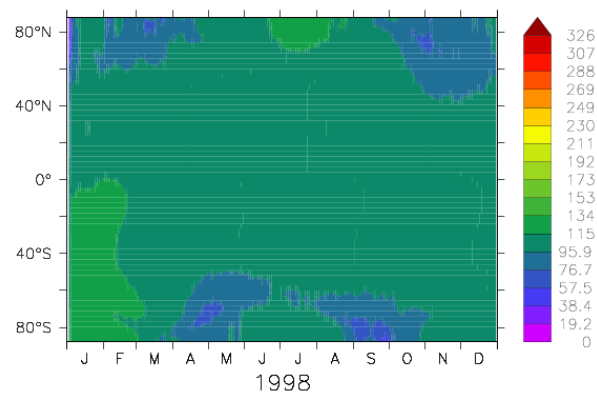
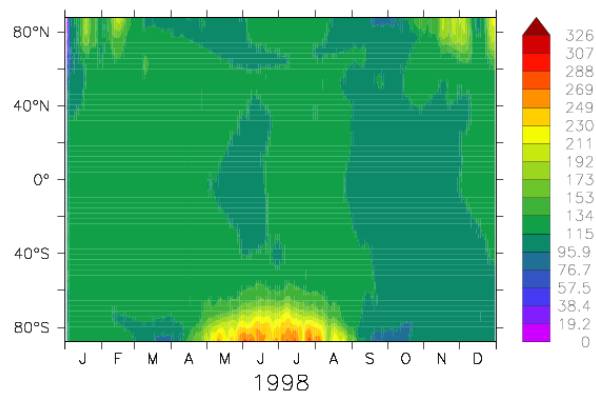
S-MECCA(E4CHEM)
zonal mean CIOX at 0.1 hPa, [pptv]

S-MECCA(EVAL)

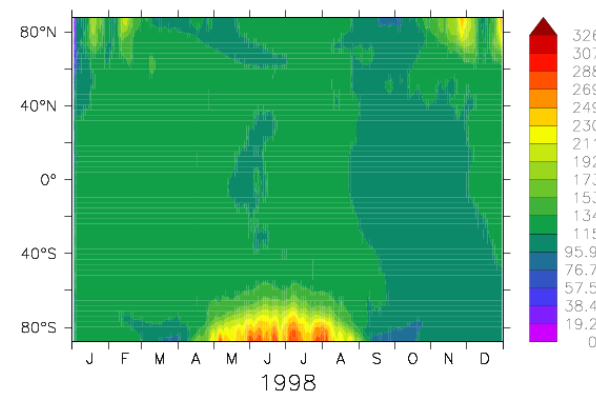

zonal mean CIOX at t=1-Jan-1998:31-Dec-1998, [pptv]

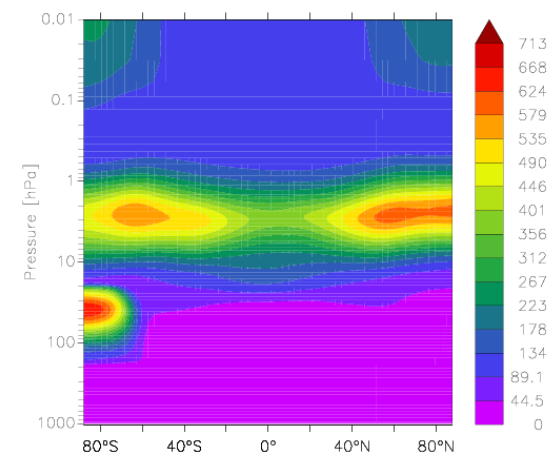
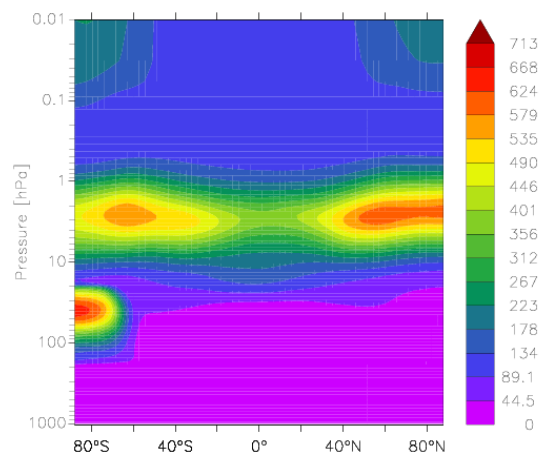
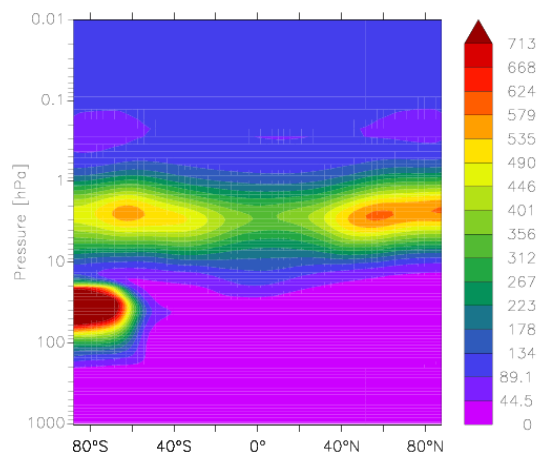

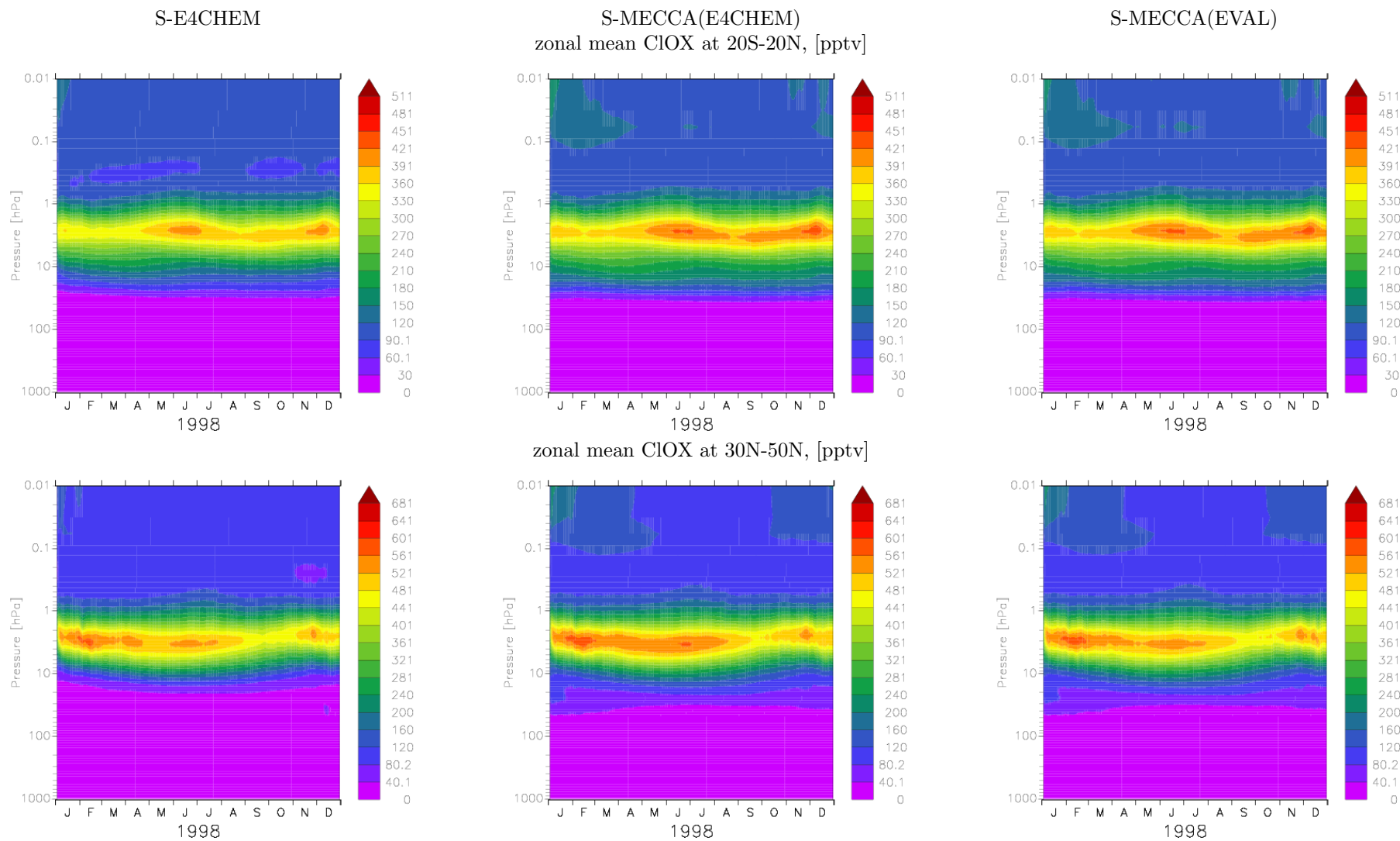

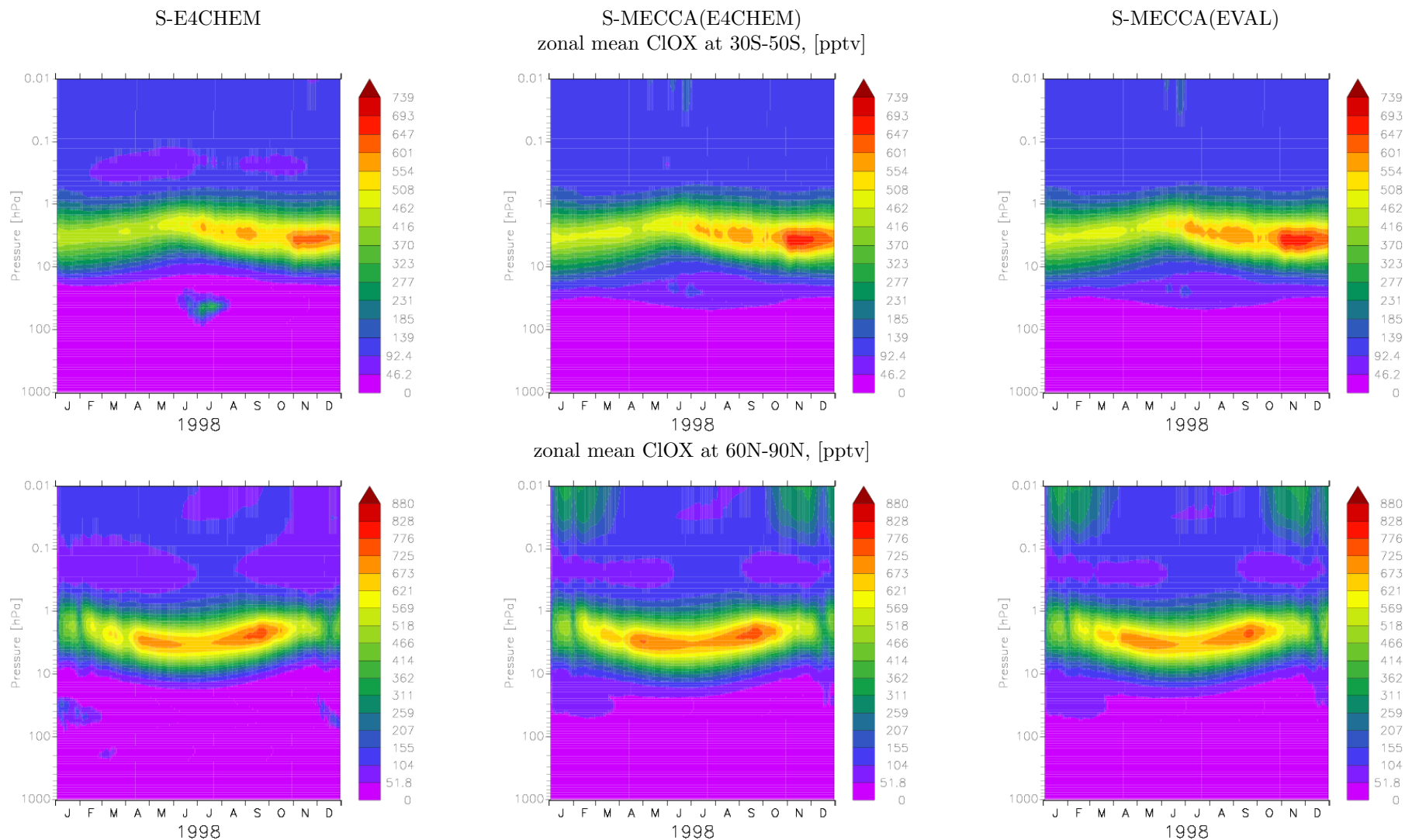

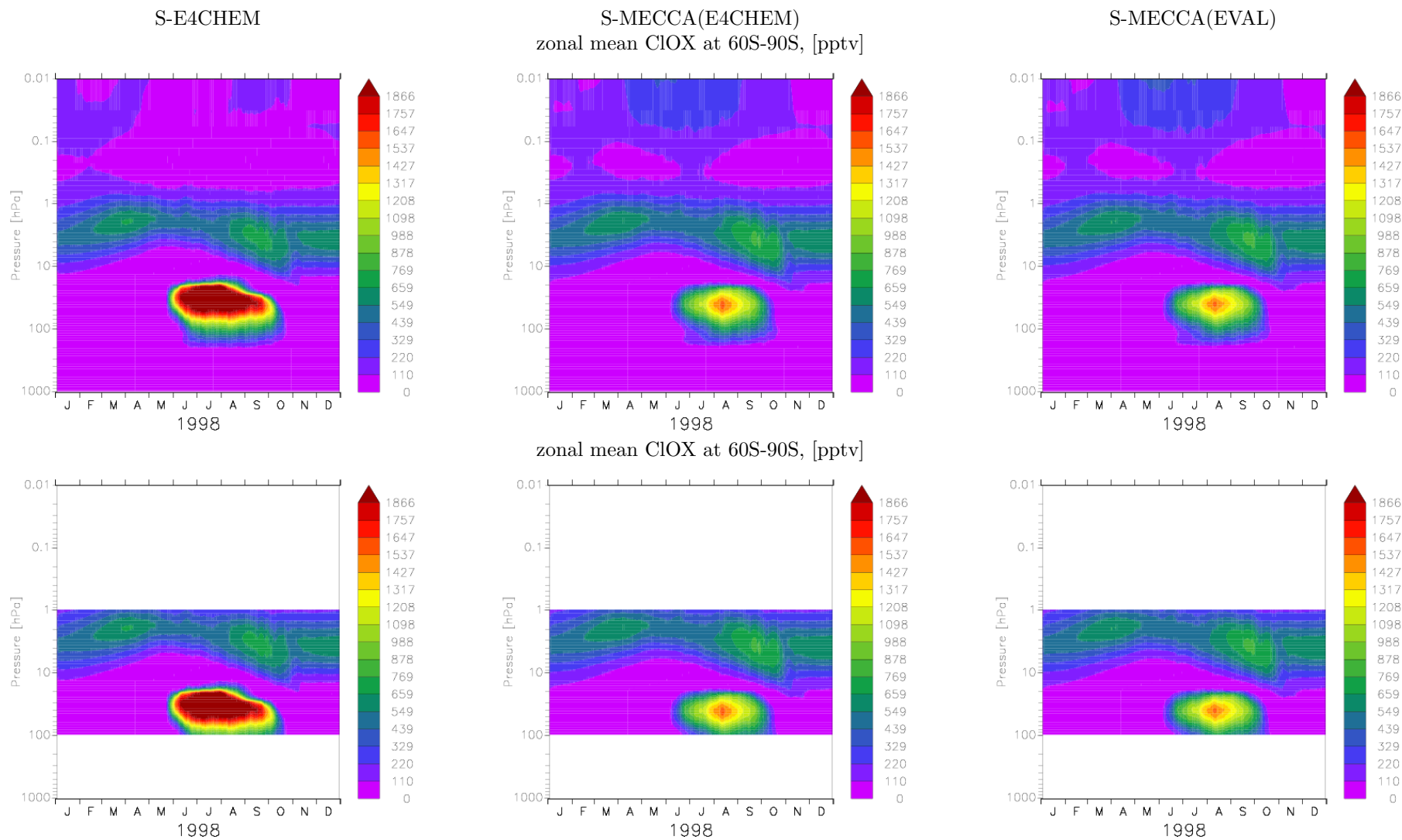

4 Species: CO

S-E4CHEM

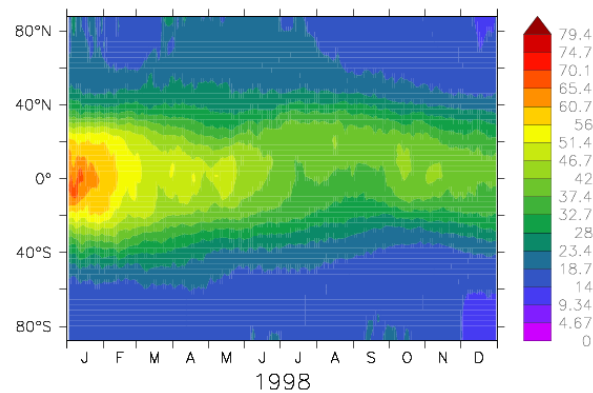
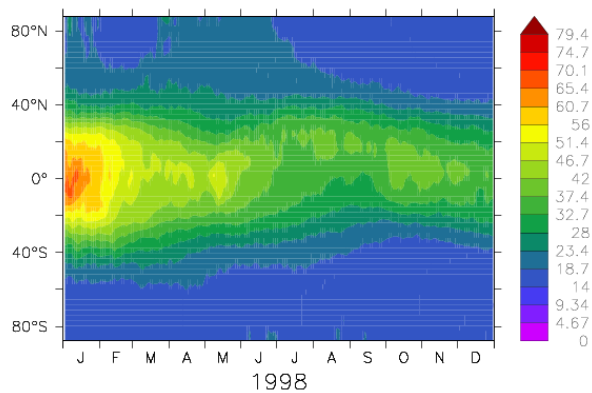
S-MECCA(E4CHEM)
zonal mean CO at 100 hPa, [ppbv]

S-MECCA(EVAL)

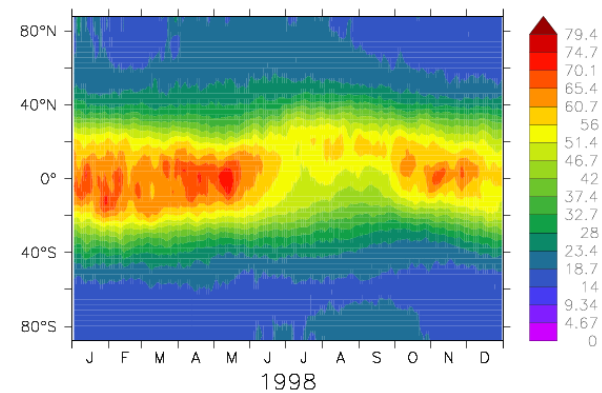

zonal mean CO at 50 hPa, [ppbv]

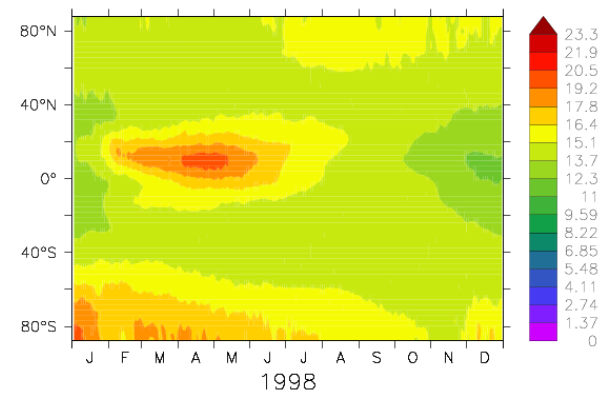
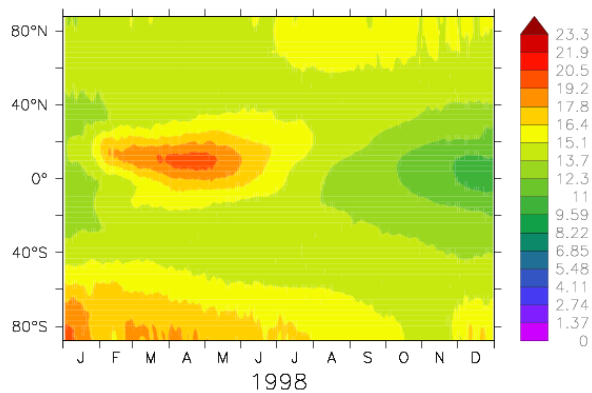
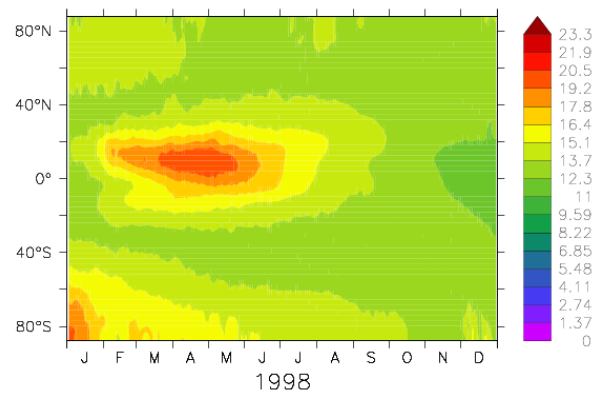

S-E4CHEM

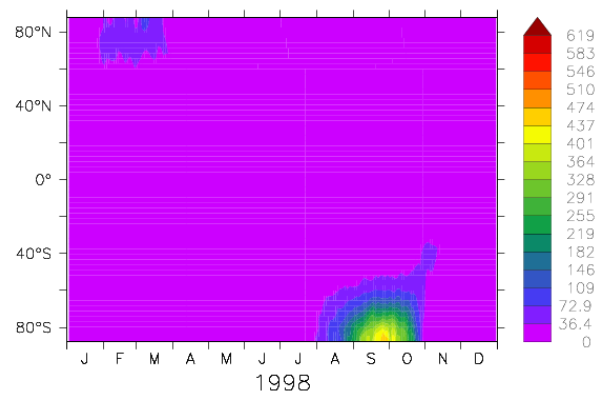
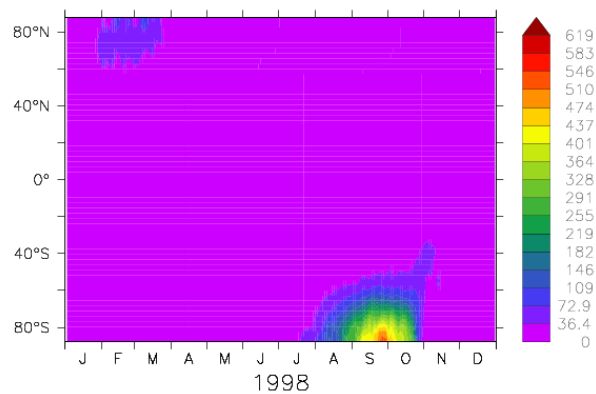
S-MECCA(E4CHEM)
zonal mean CO at 10 hPa, [ppbv]

S-MECCA(EVAL)

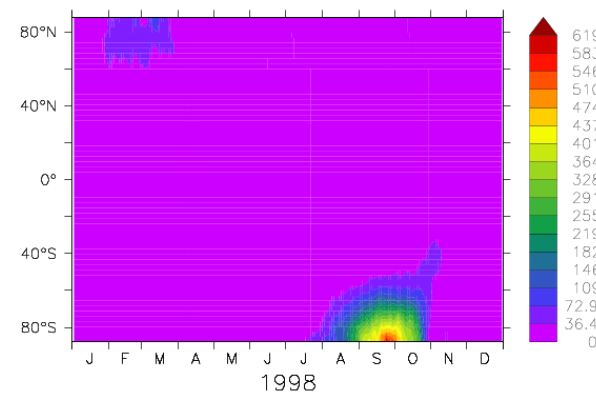

zonal mean CO at 1 hPa, [ppbv]

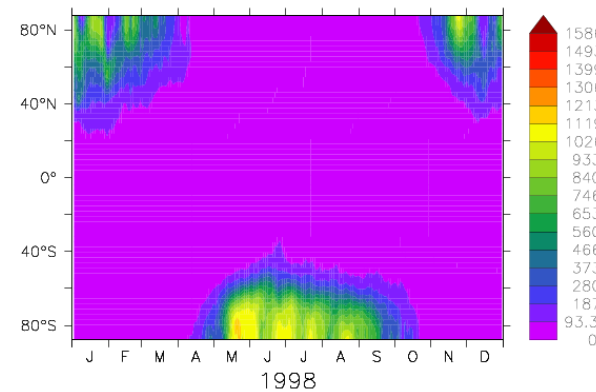
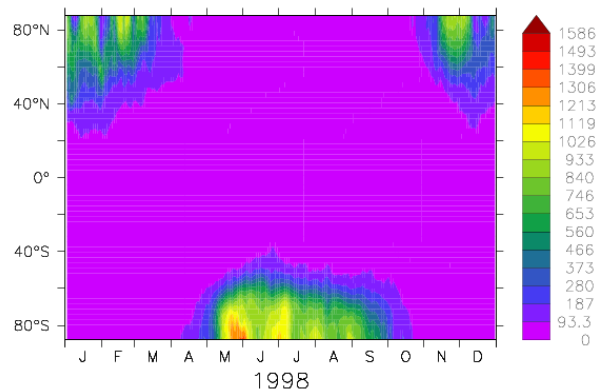
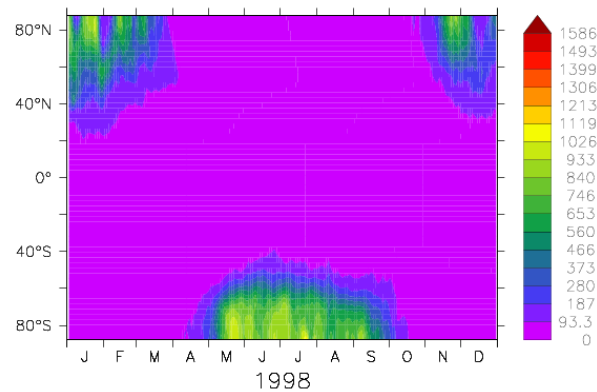

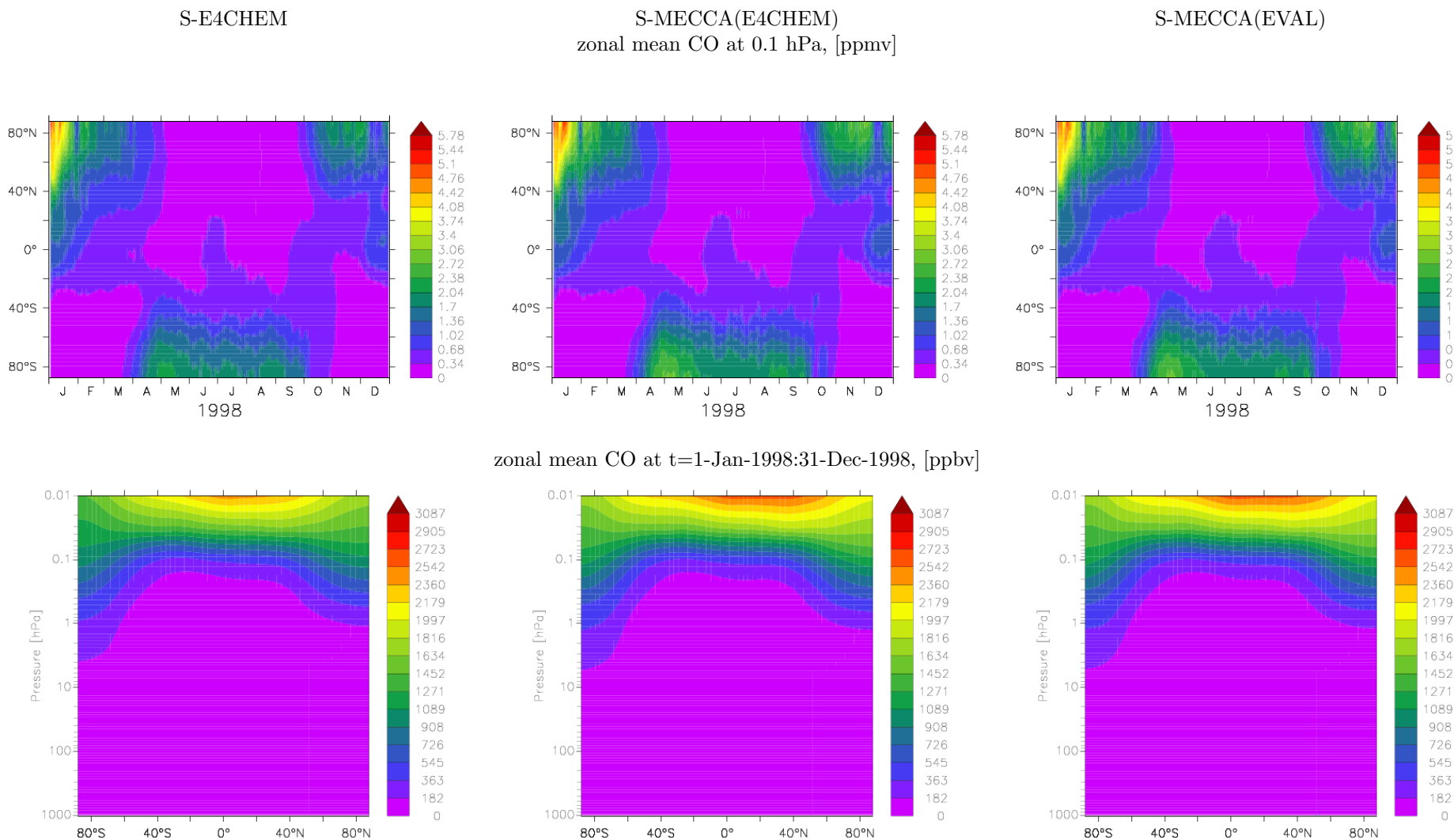

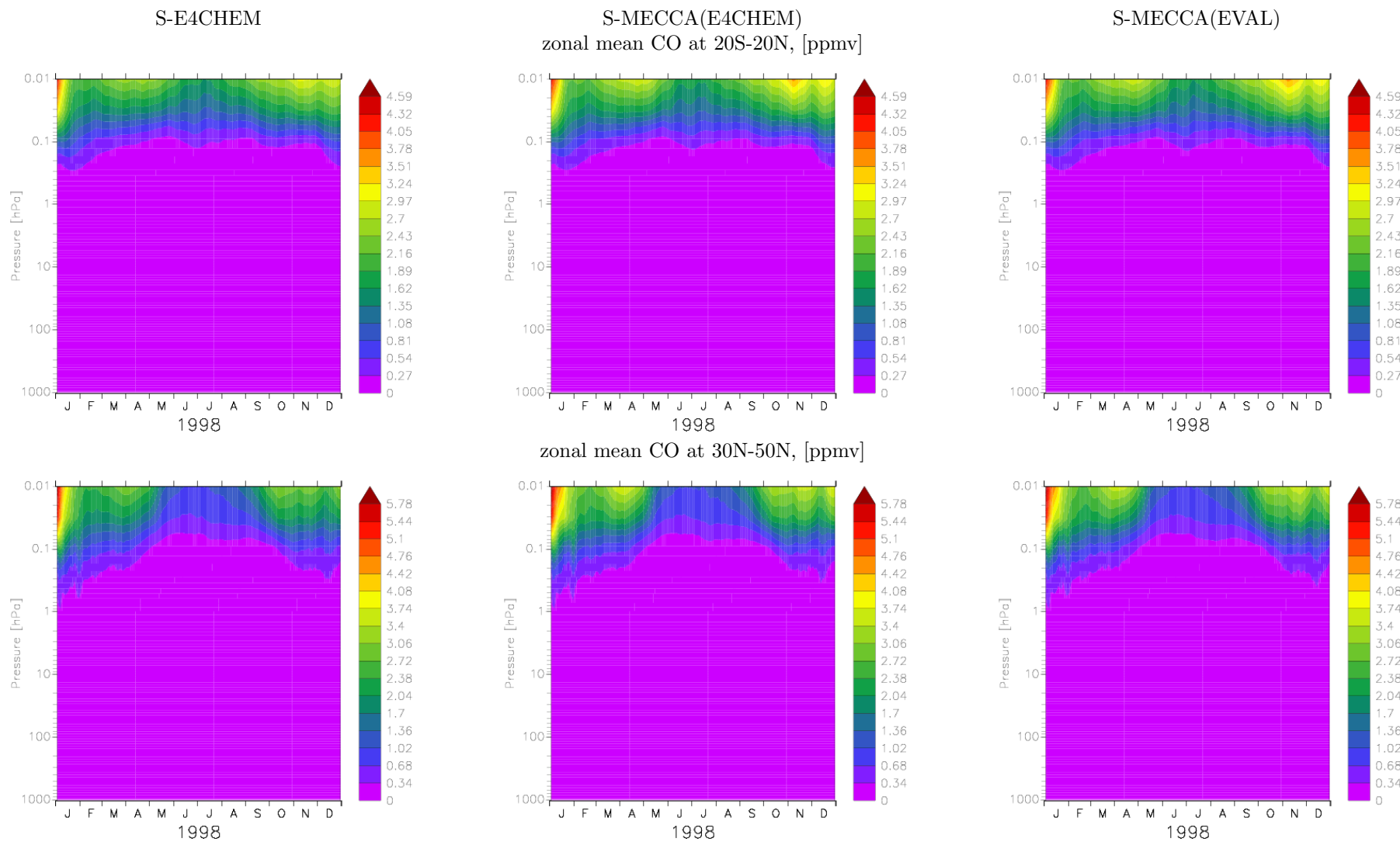

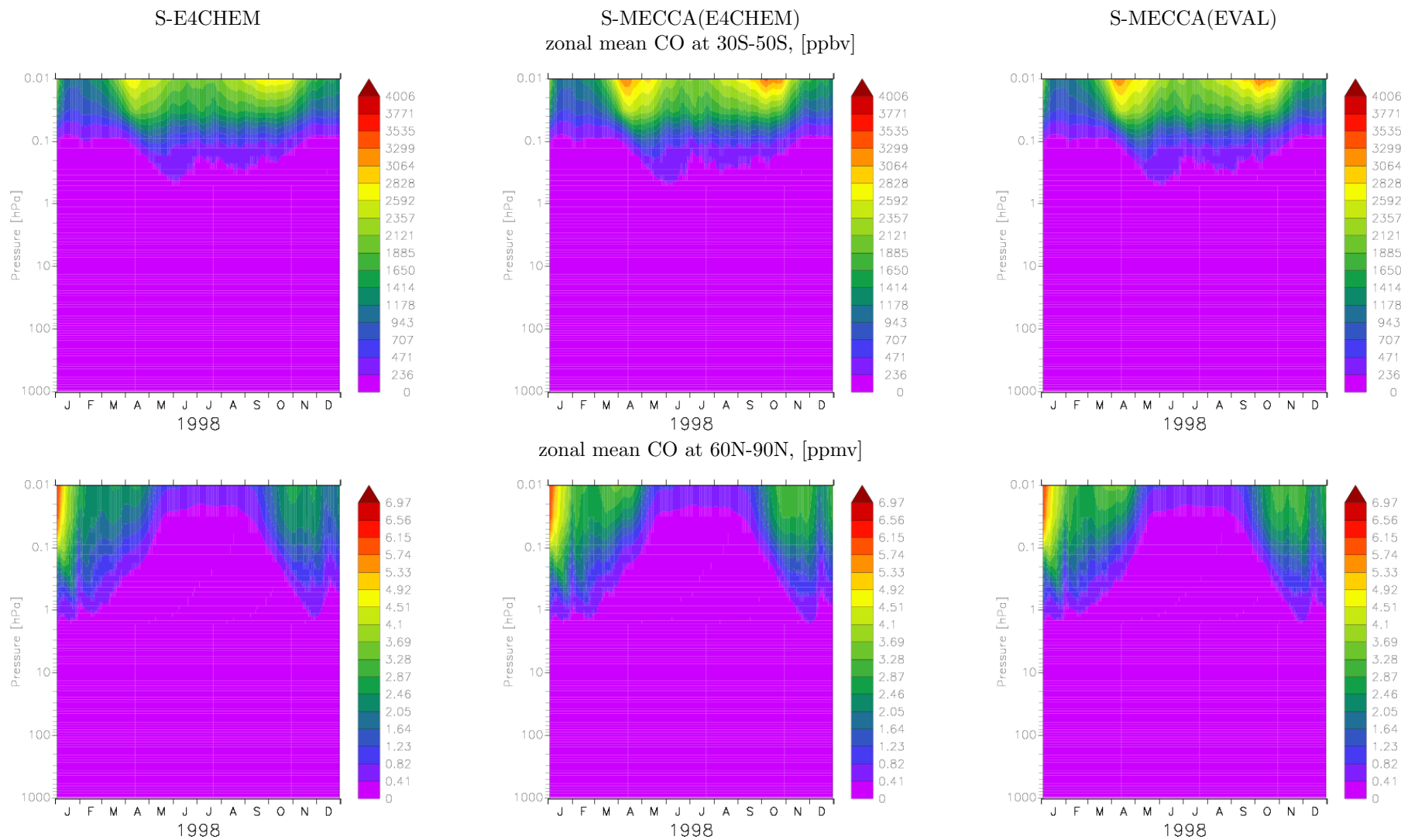

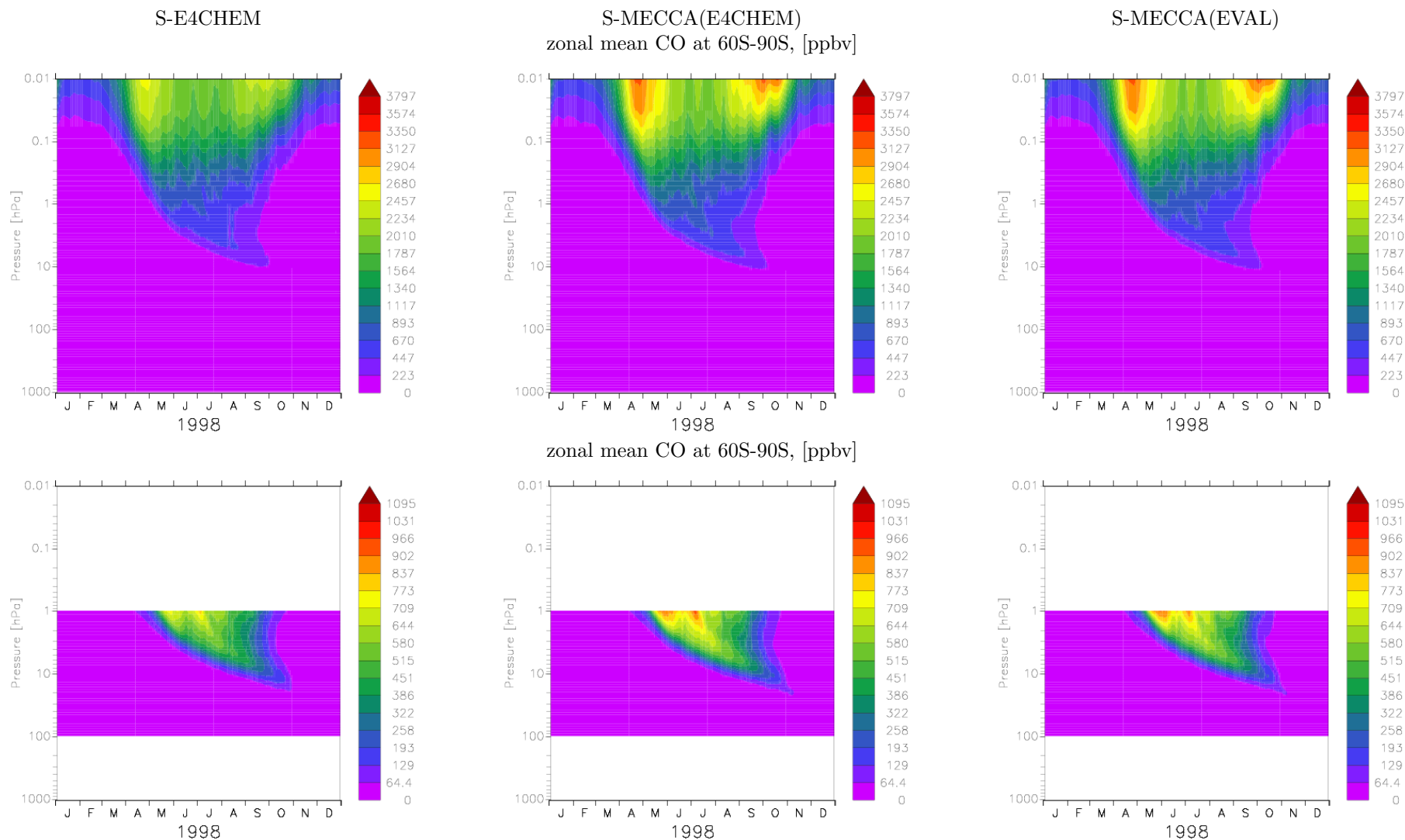

5 Species: H₂O

S-E4CHEM

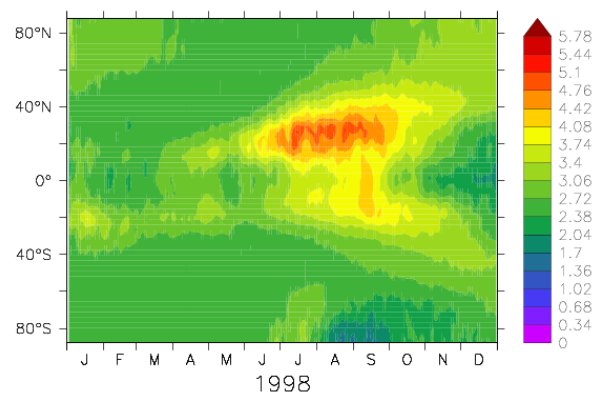
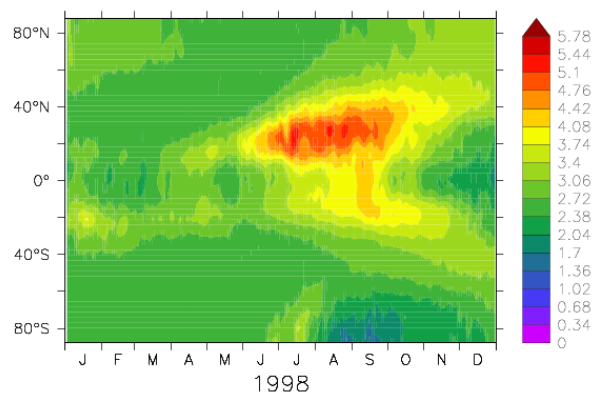
S-MECCA(E4CHEM)
zonal mean H₂O at 100 hPa, [ppmv]

S-MECCA(EVAL)

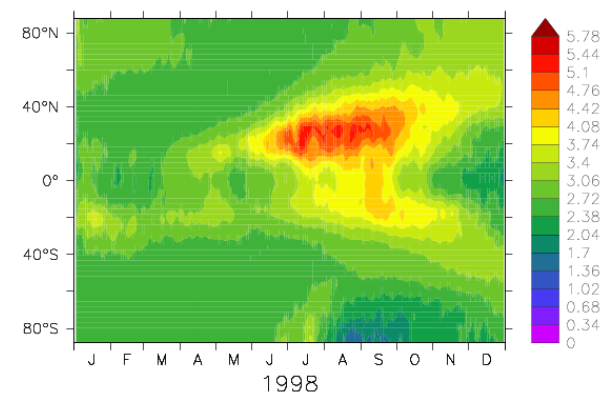
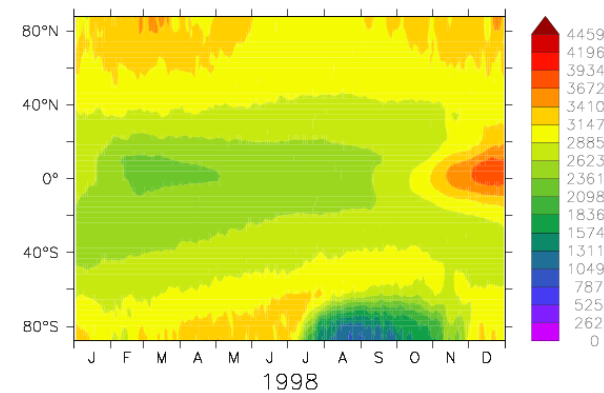
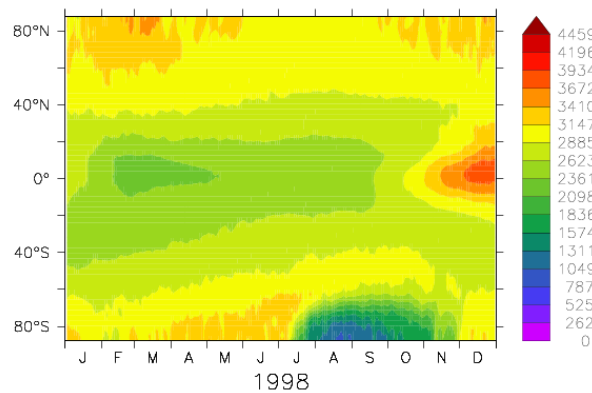
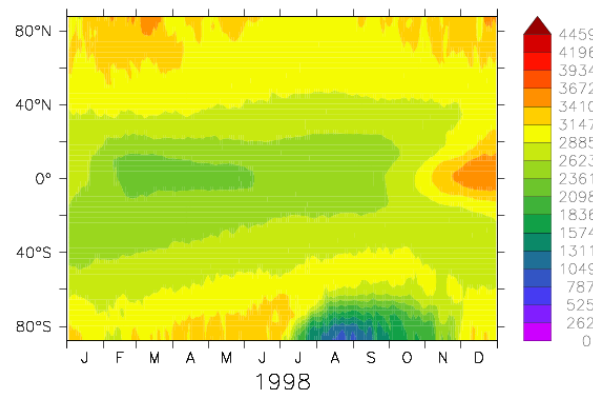
zonal mean H₂O at 50 hPa, [ppbv]

S-E4CHEM

S-MECCA(E4CHEM)
zonal mean H₂O at 10 hPa, [ppmv]

S-MECCA(EVAL)

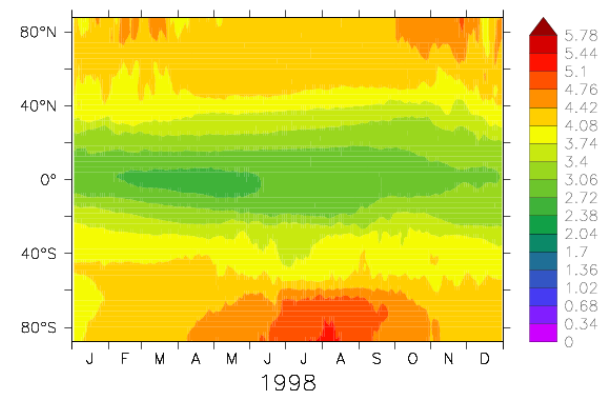
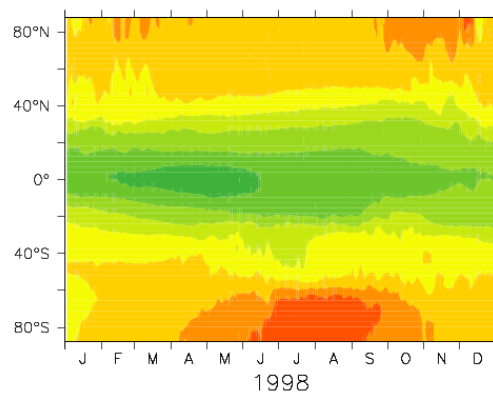
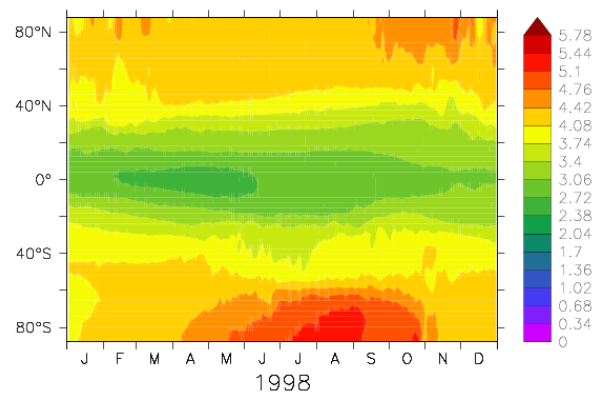
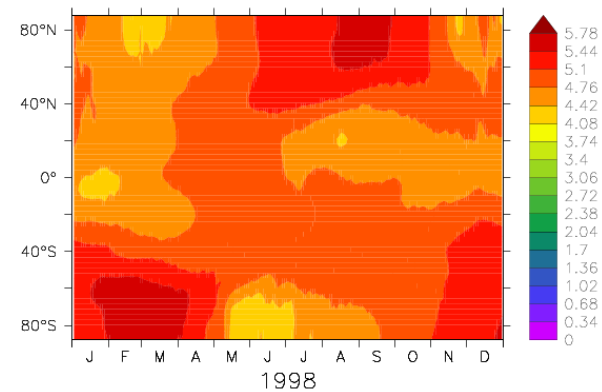
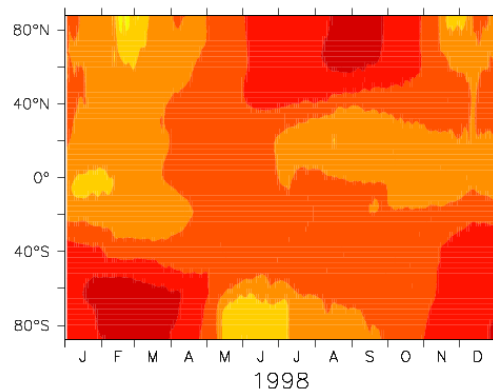
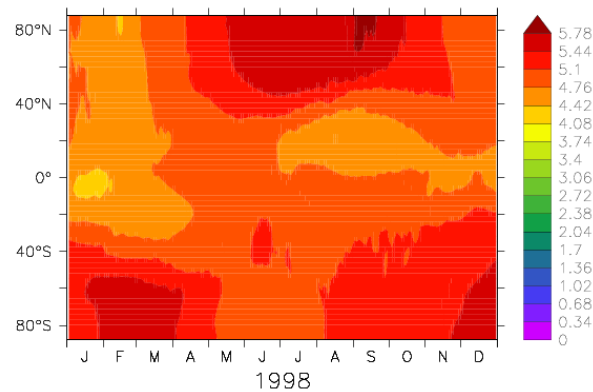
zonal mean H₂O at 1 hPa, [ppmv]

S-E4CHEM

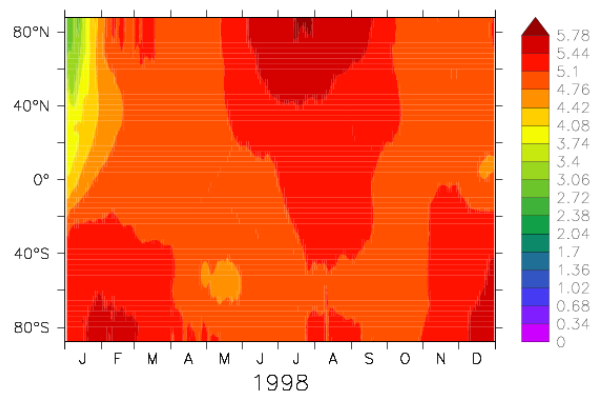
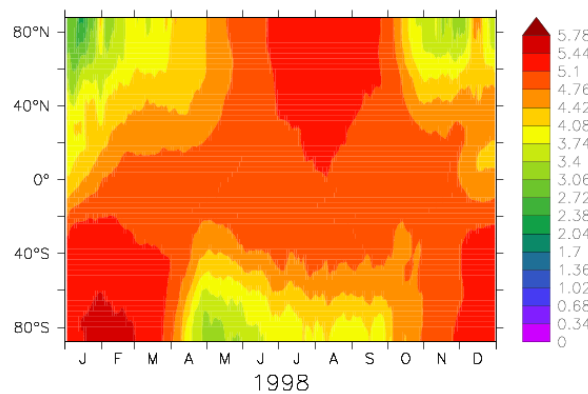
S-MECCA(E4CHEM)
zonal mean H₂O at 0.1 hPa, [ppmv]

S-MECCA(EVAL)

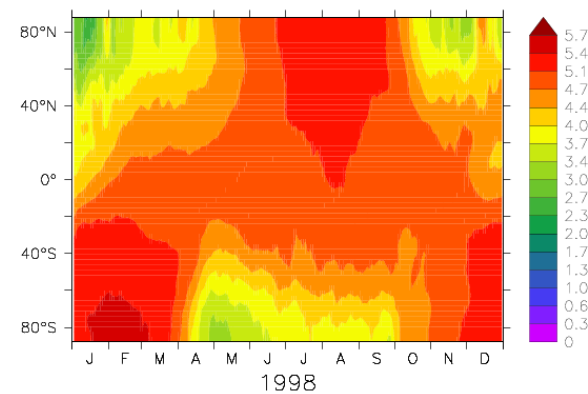
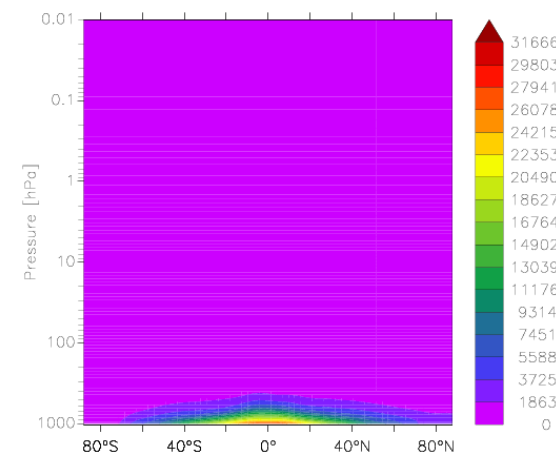
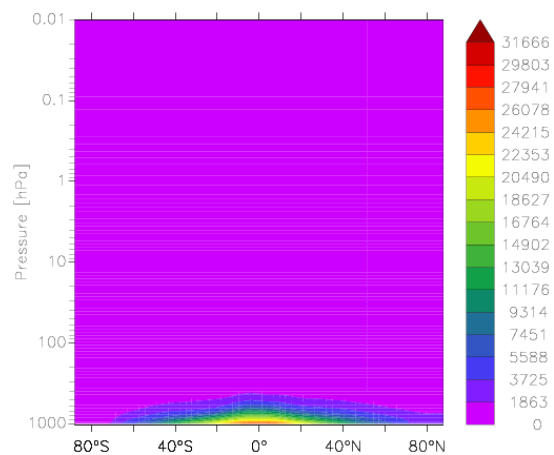
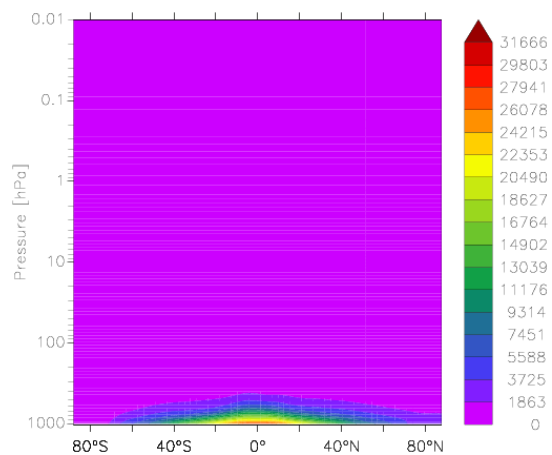
zonal mean H₂O at t=1-Jan-1998:31-Dec-1998, [ppmv]

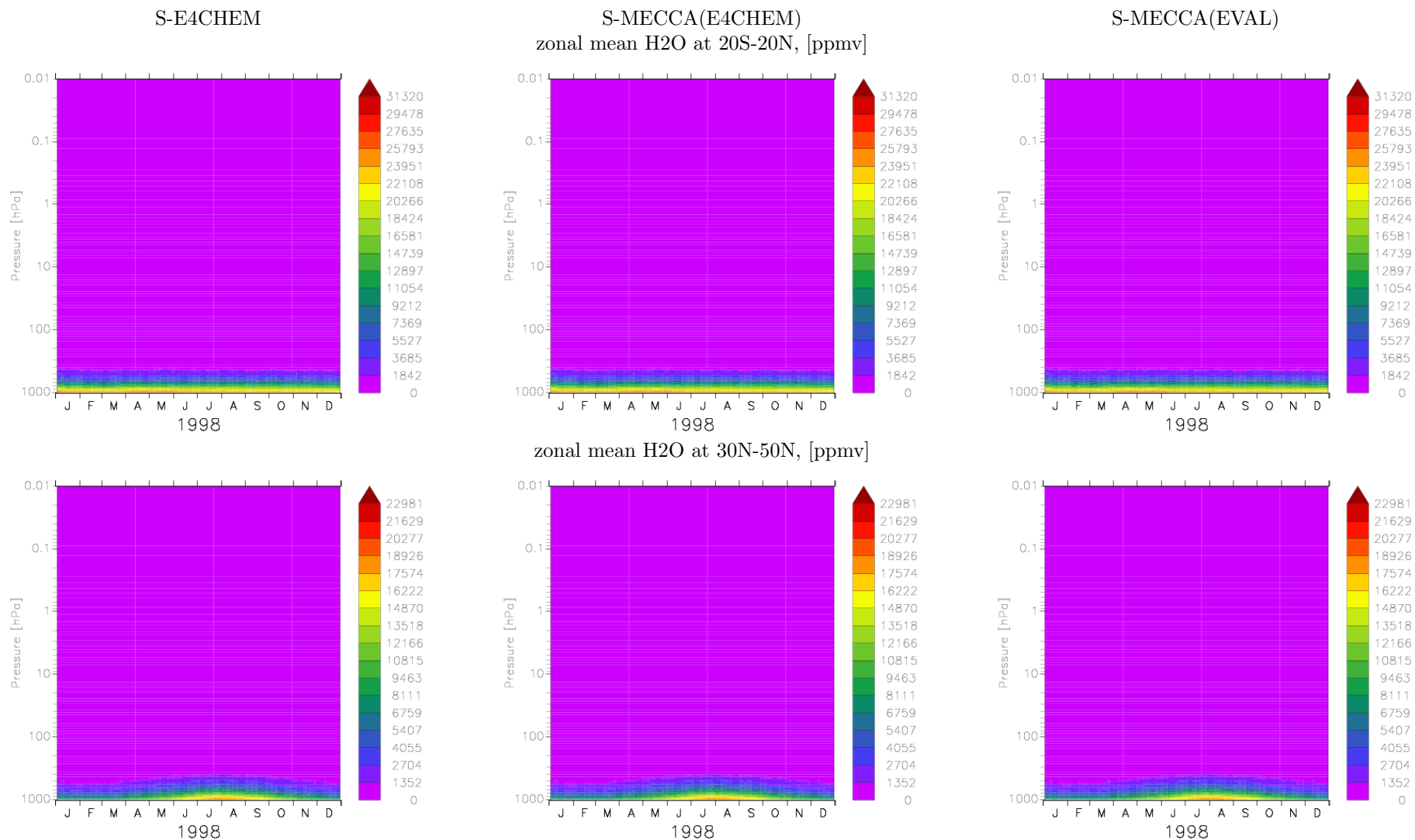

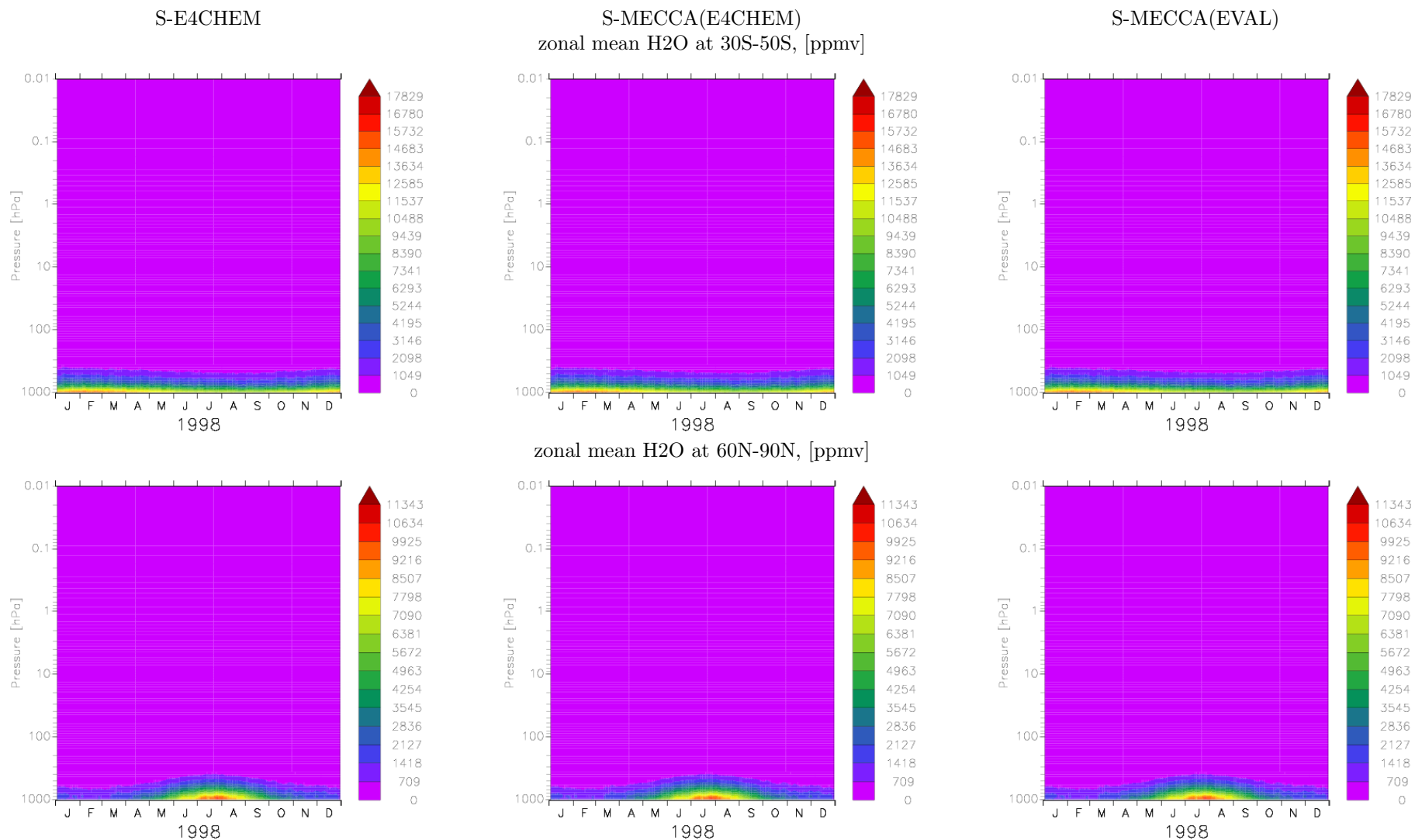

6 Species: HNO_3

S-E4CHEM

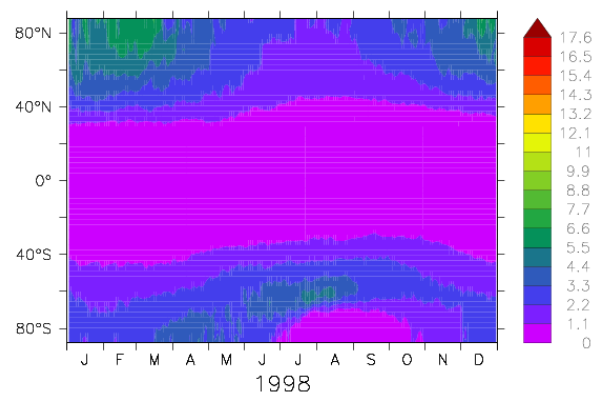
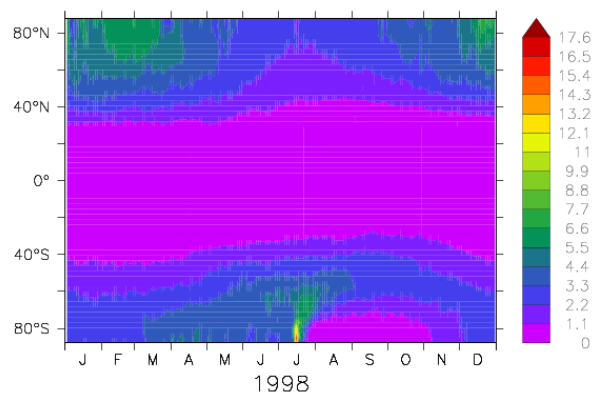
S-MECCA(E4CHEM)
zonal mean HNO_3 at 100 hPa, [ppbv]

S-MECCA(EVAL)

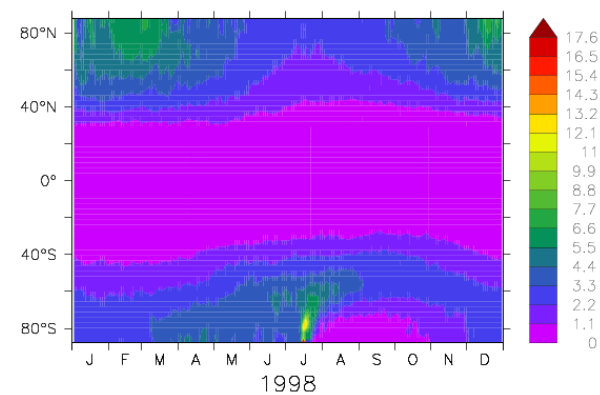
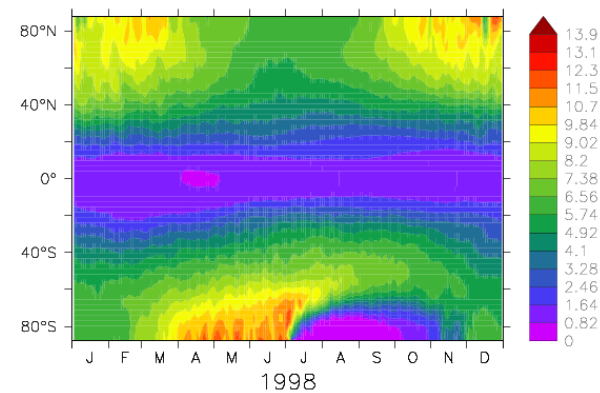
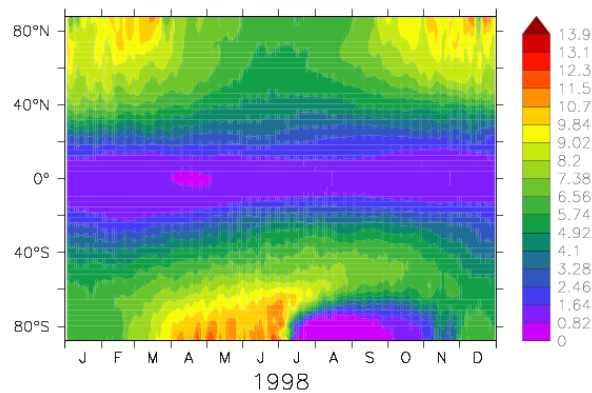
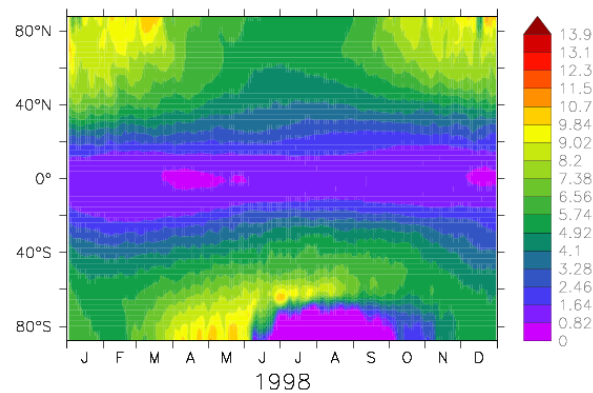
zonal mean HNO_3 at 50 hPa, [ppbv]

S-E4CHEM

S-MECCA(E4CHEM)
zonal mean HNO₃ at 10 hPa, [ppbv]

S-MECCA(EVAL)

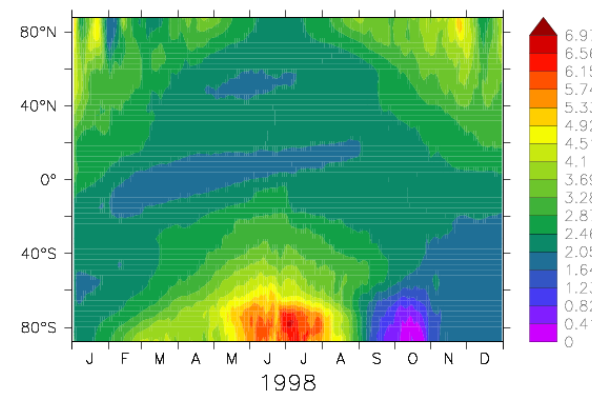
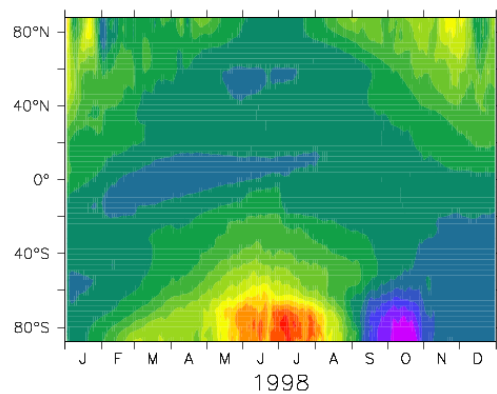
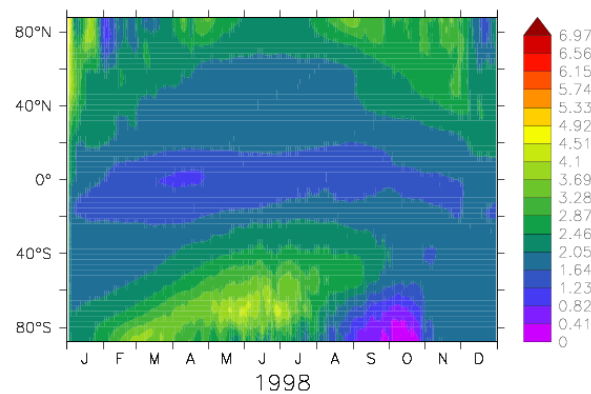
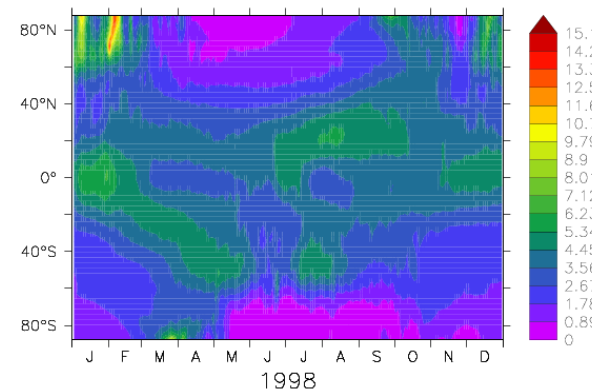
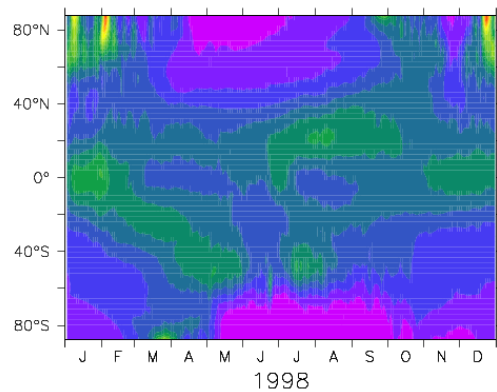
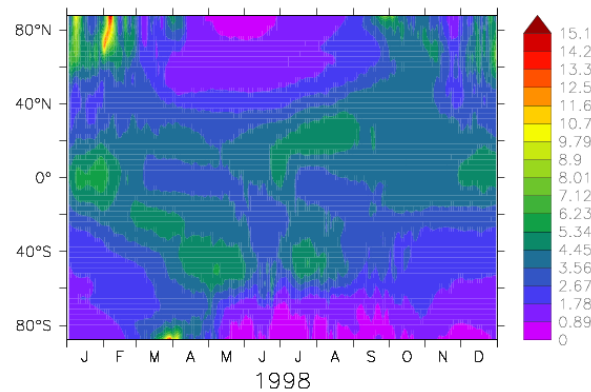
zonal mean HNO₃ at 1 hPa, [pptv]

S-E4CHEM

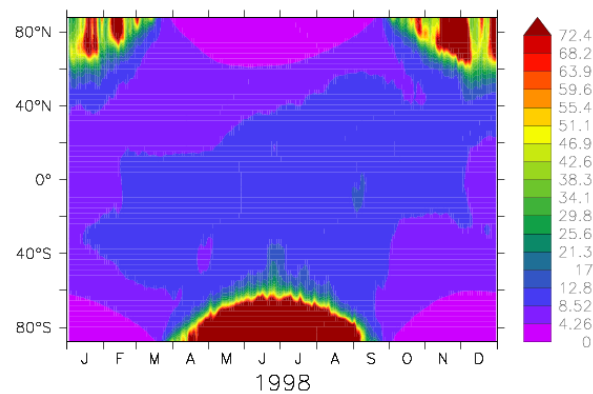
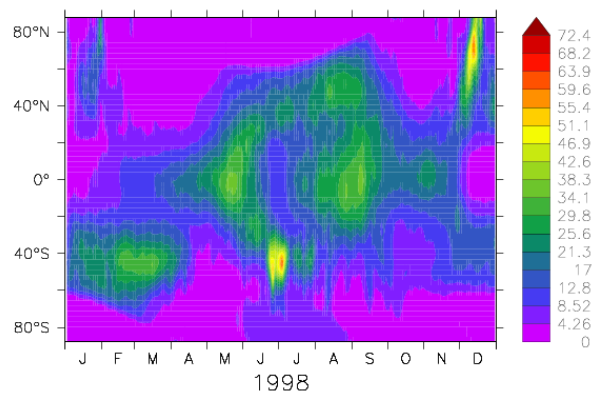
S-MECCA(E4CHEM)
zonal mean HNO₃ at 0.1 hPa, [ppqv]

S-MECCA(EVAL)

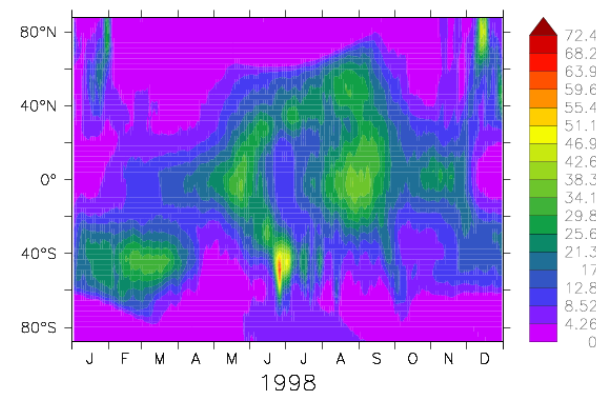
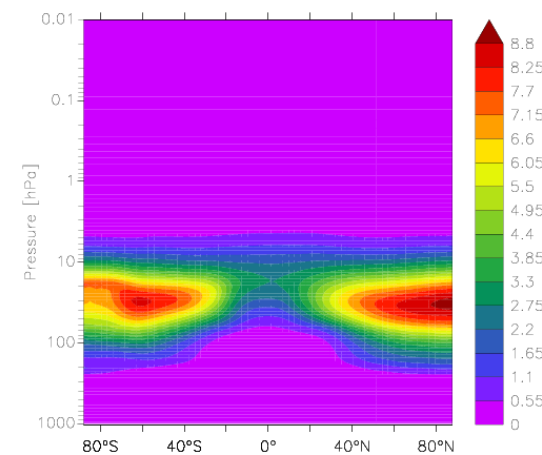
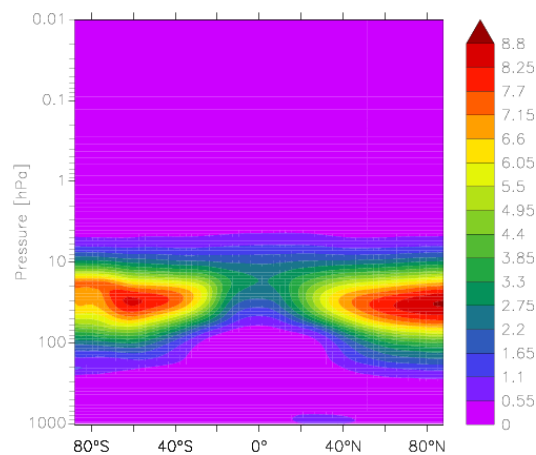
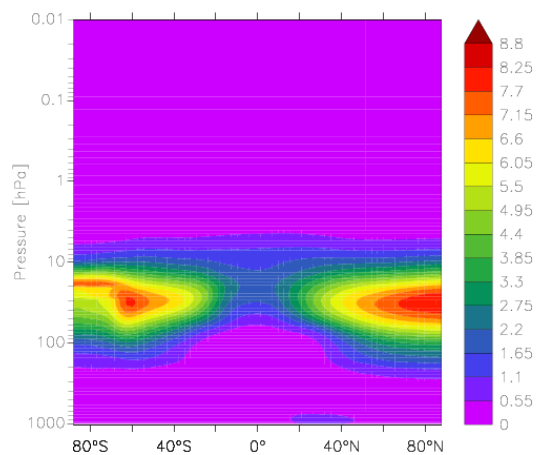
zonal mean HNO₃ at t=1-Jan-1998:31-Dec-1998, [ppbv]

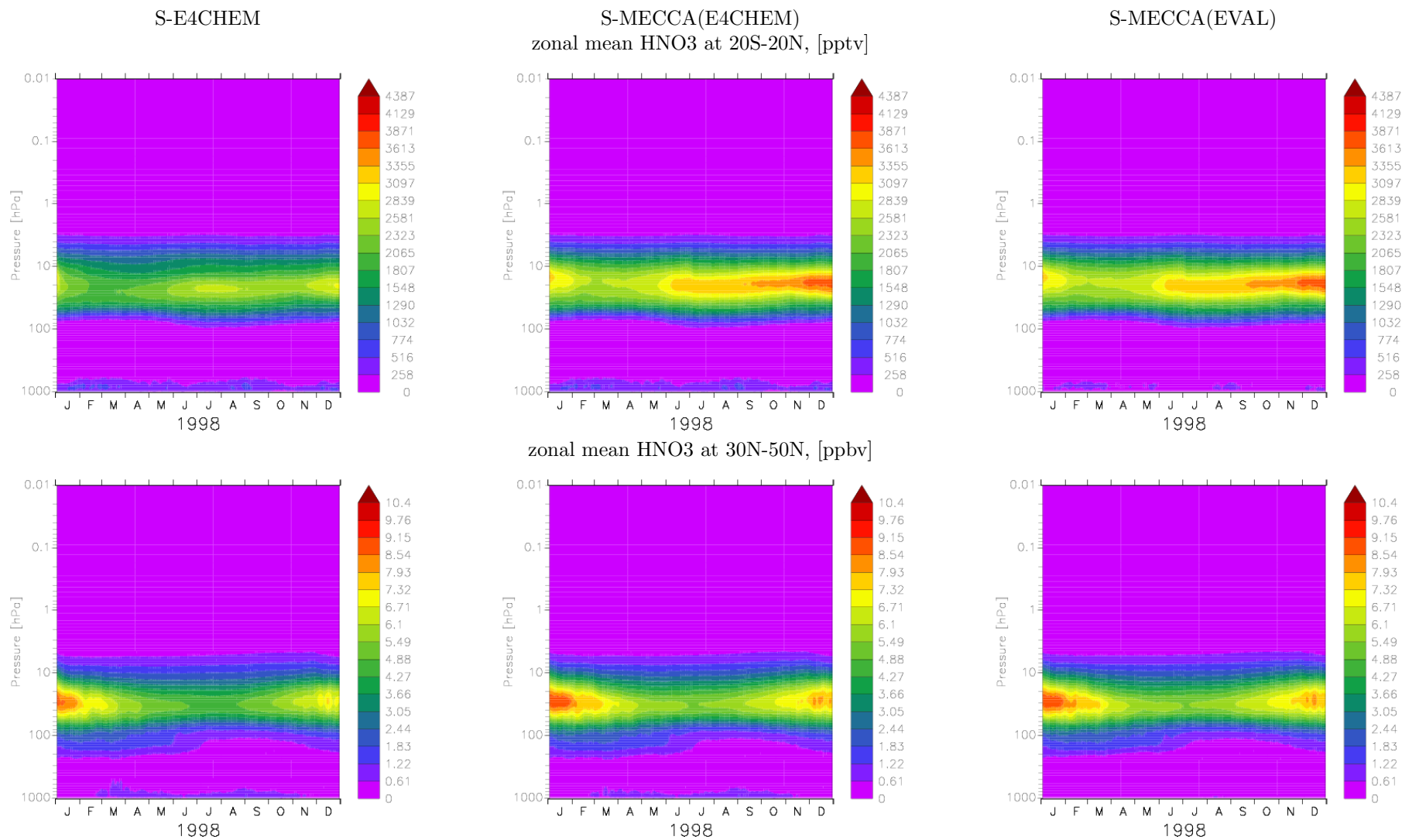

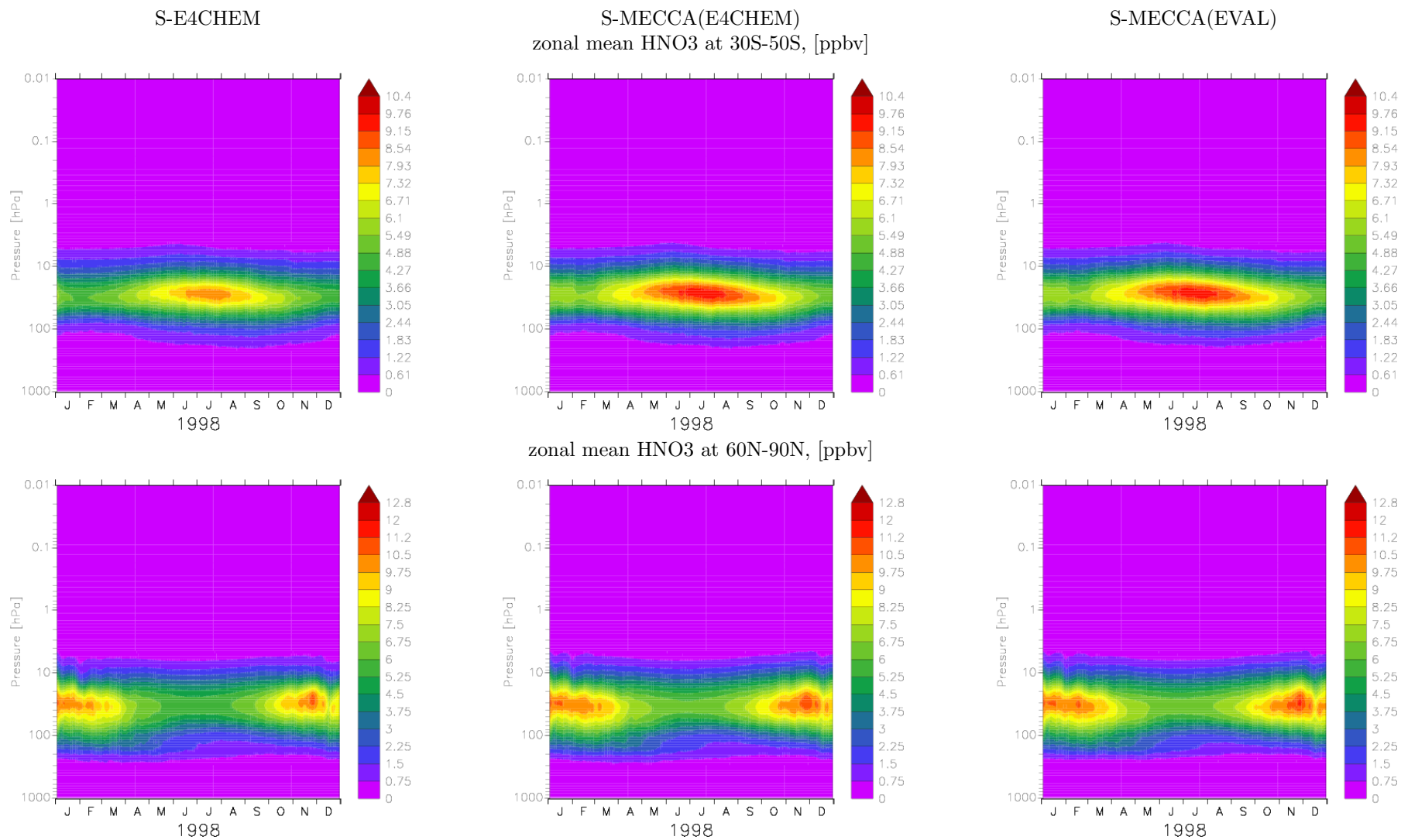

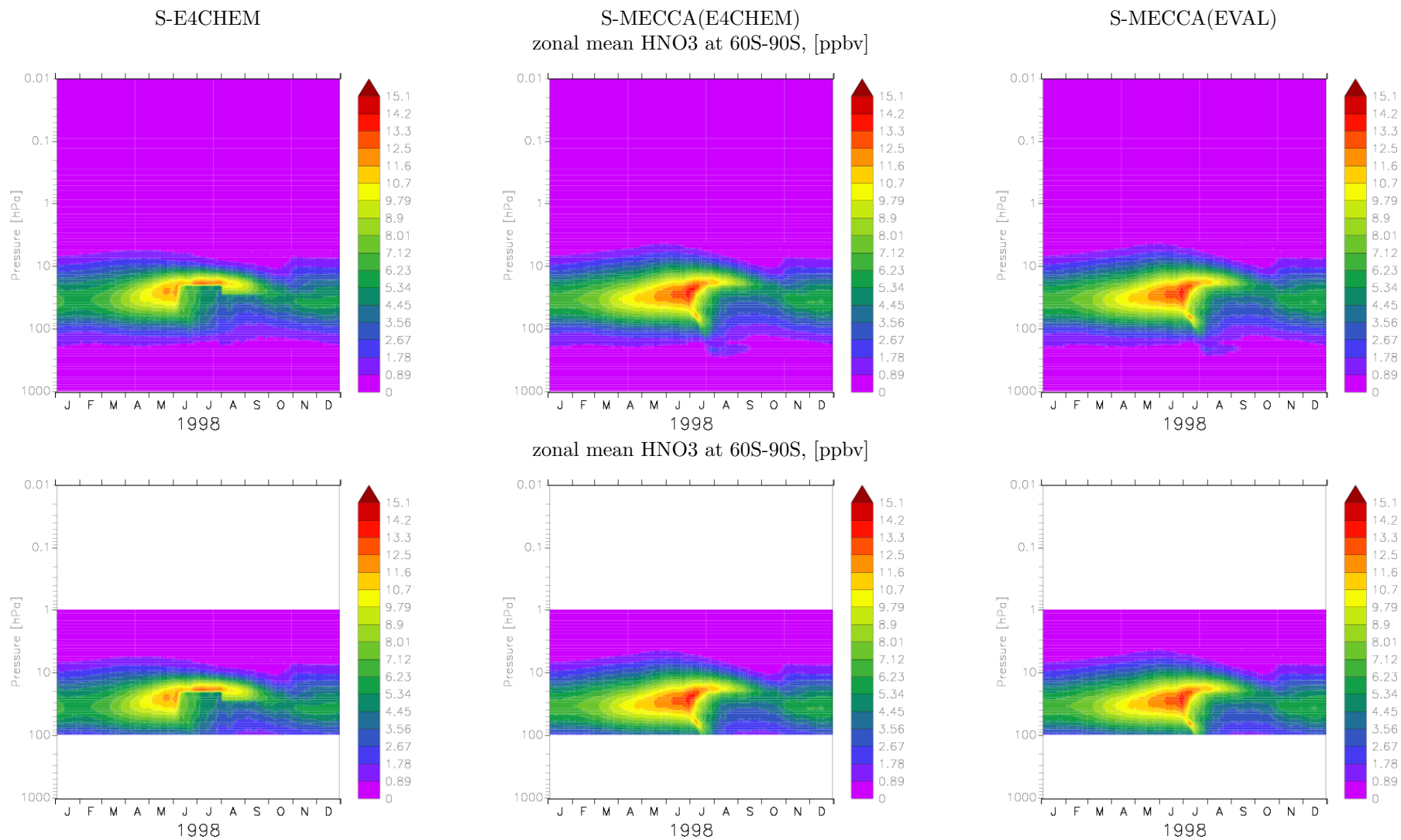

7 Species: HOCl

S-E4CHEM

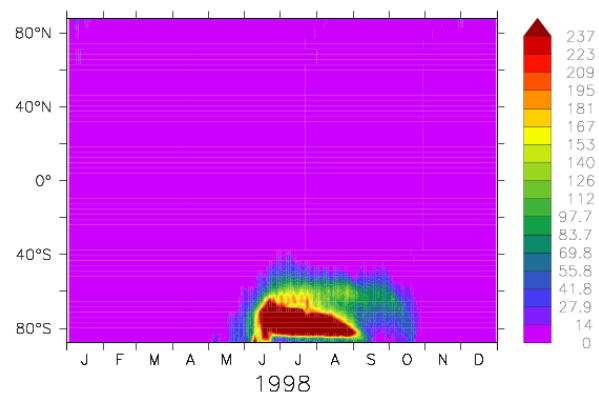
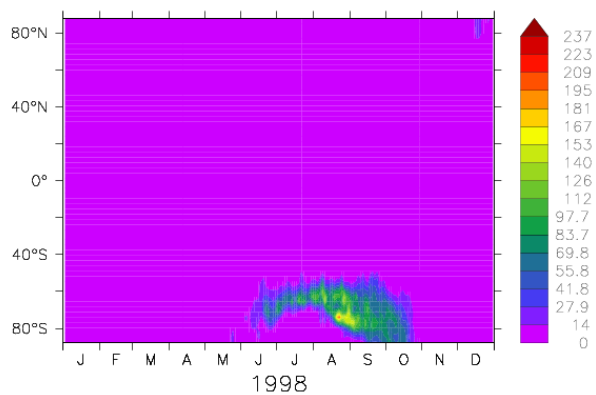
S-MECCA(E4CHEM)
zonal mean HOCl at 100 hPa, [pptv]

S-MECCA(EVAL)

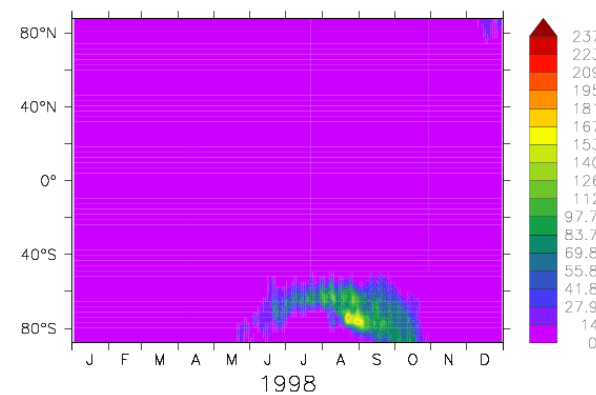

zonal mean HOCl at 50 hPa, [pptv]

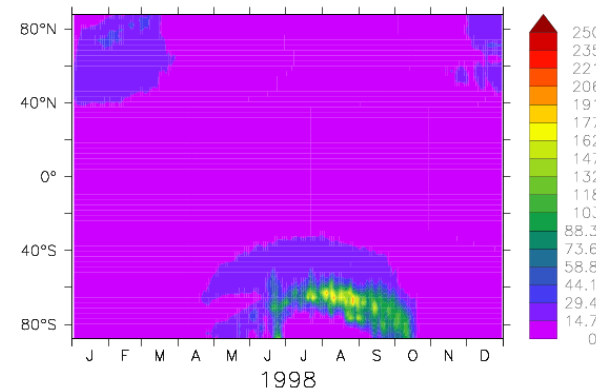
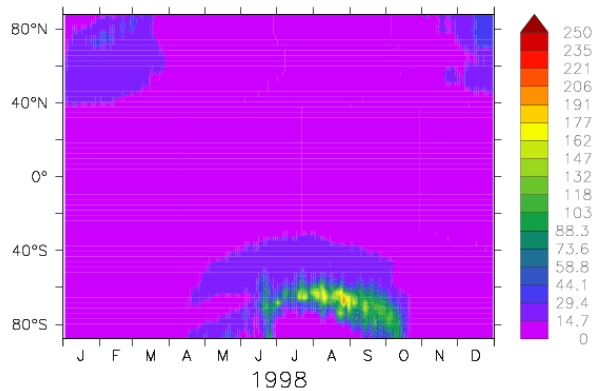
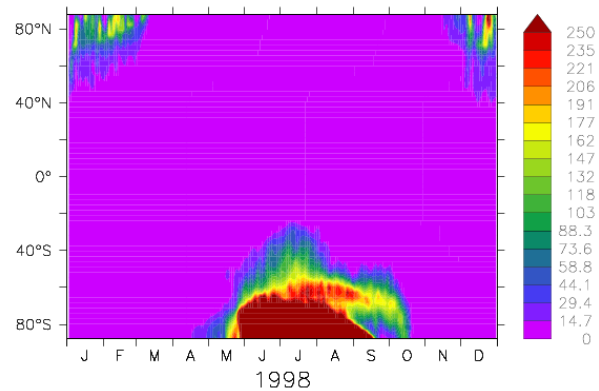

S-E4CHEM

S-MECCA(E4CHEM)
zonal mean HOCl at 10 hPa, [pptv]

S-MECCA(EVAL)

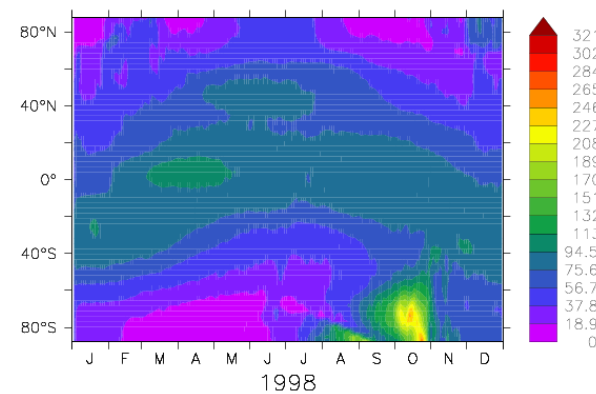
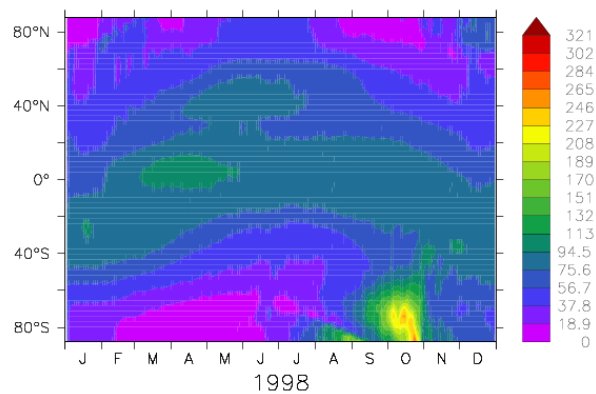
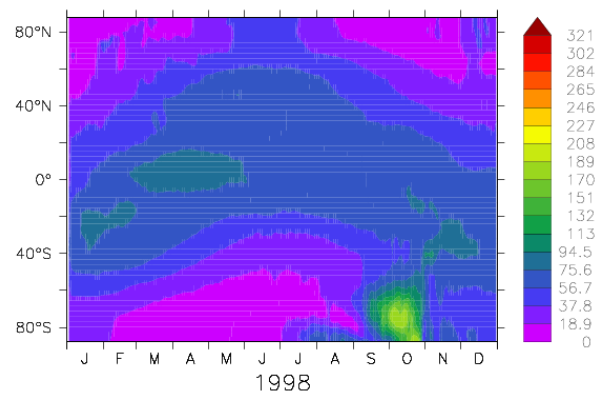

zonal mean HOCl at 1 hPa, [pptv]

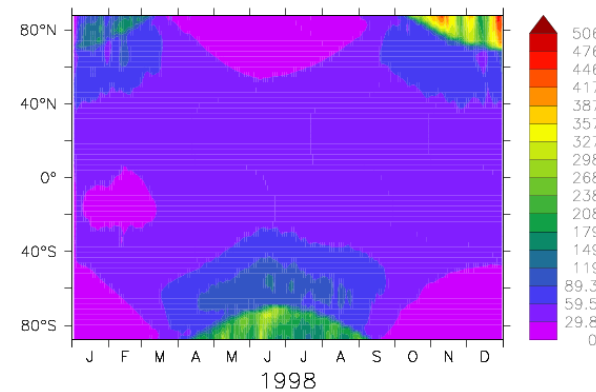
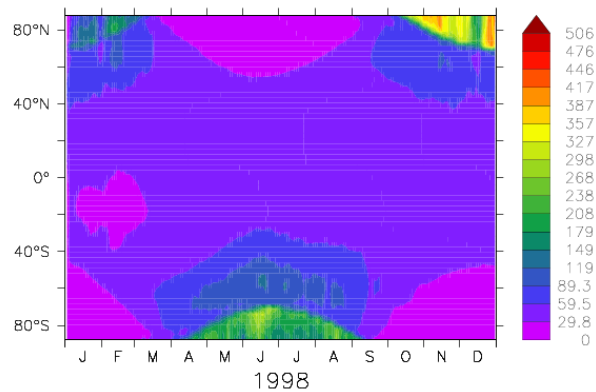
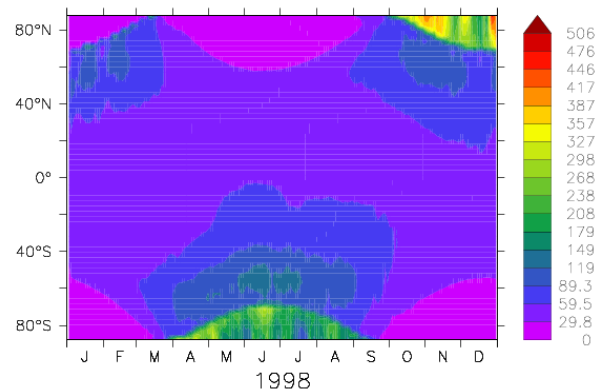

S-E4CHEM

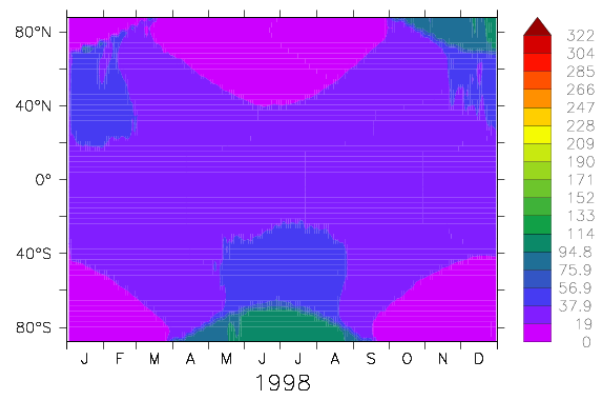
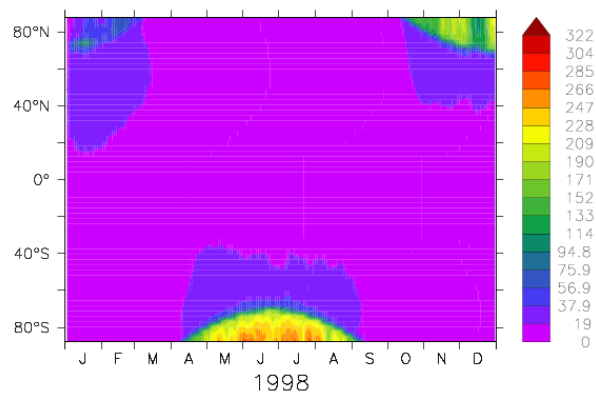
S-MECCA(E4CHEM)
zonal mean HOCl at 0.1 hPa, [pptv]

S-MECCA(EVAL)

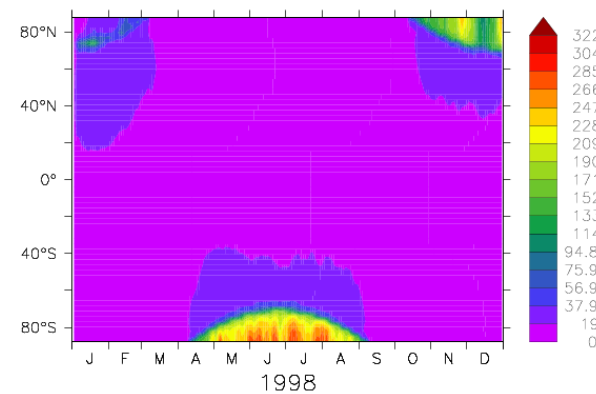

zonal mean HOCl at t=1-Jan-1998:31-Dec-1998, [pptv]

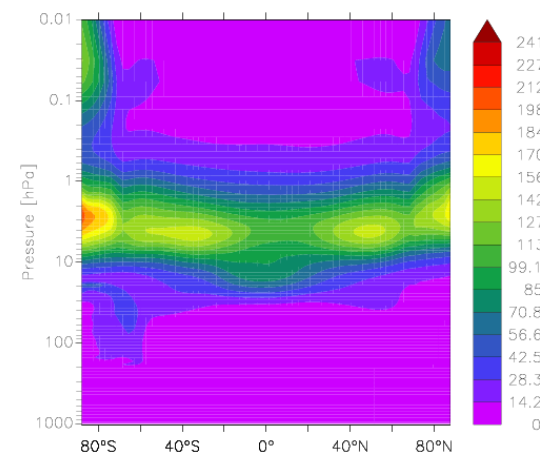
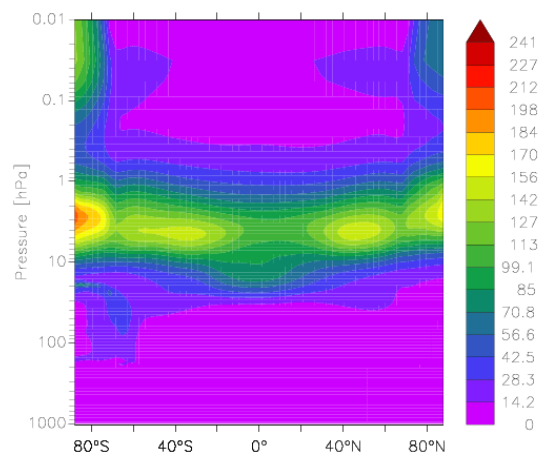
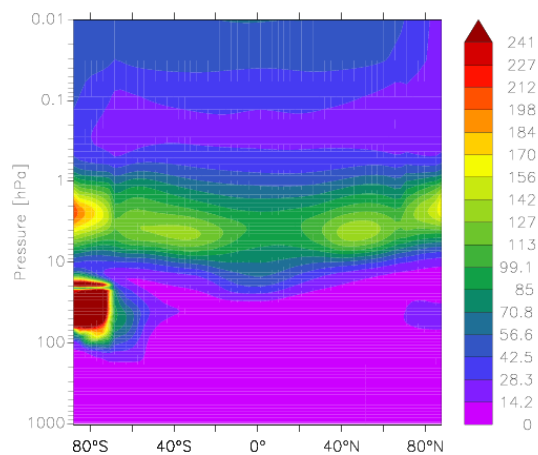

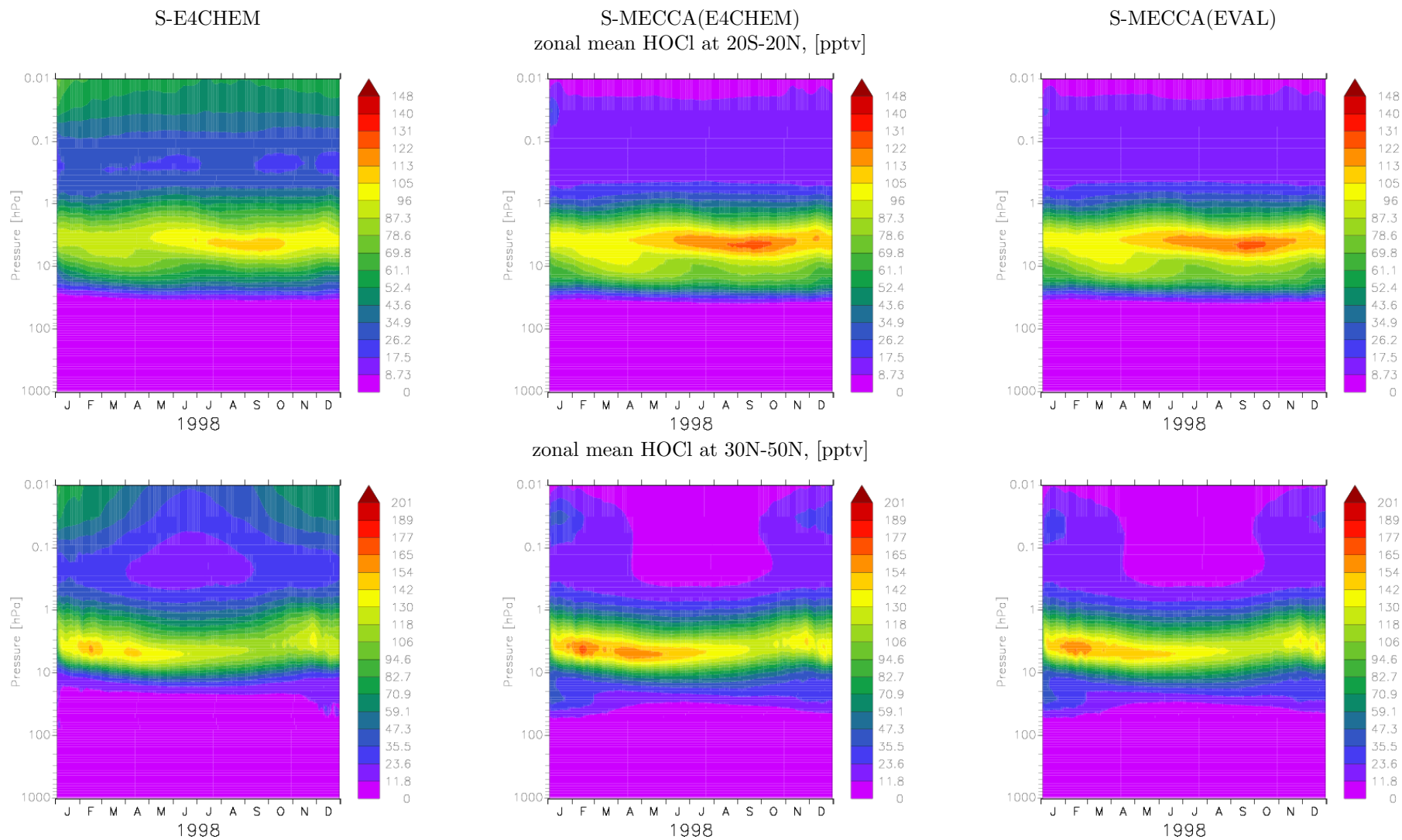

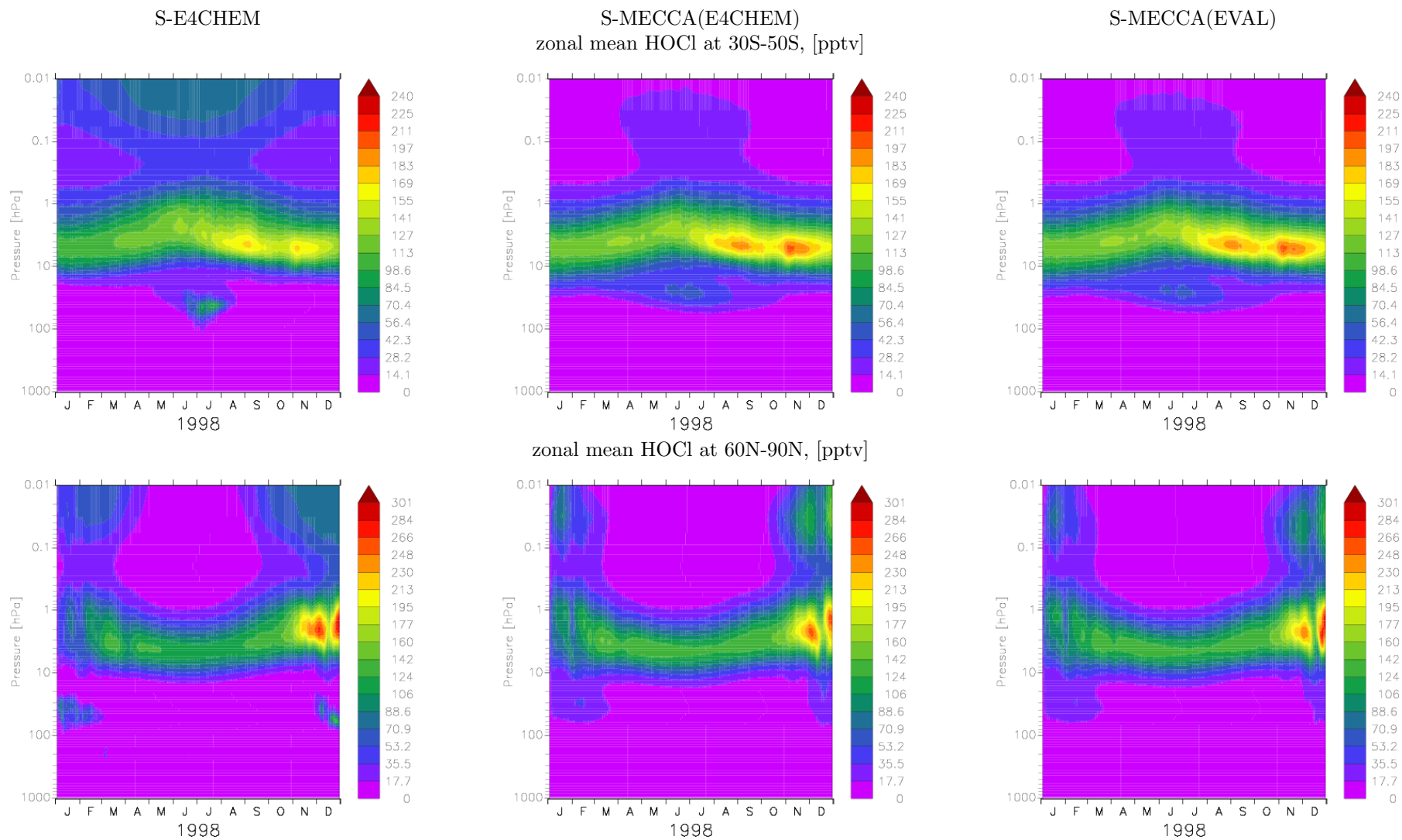

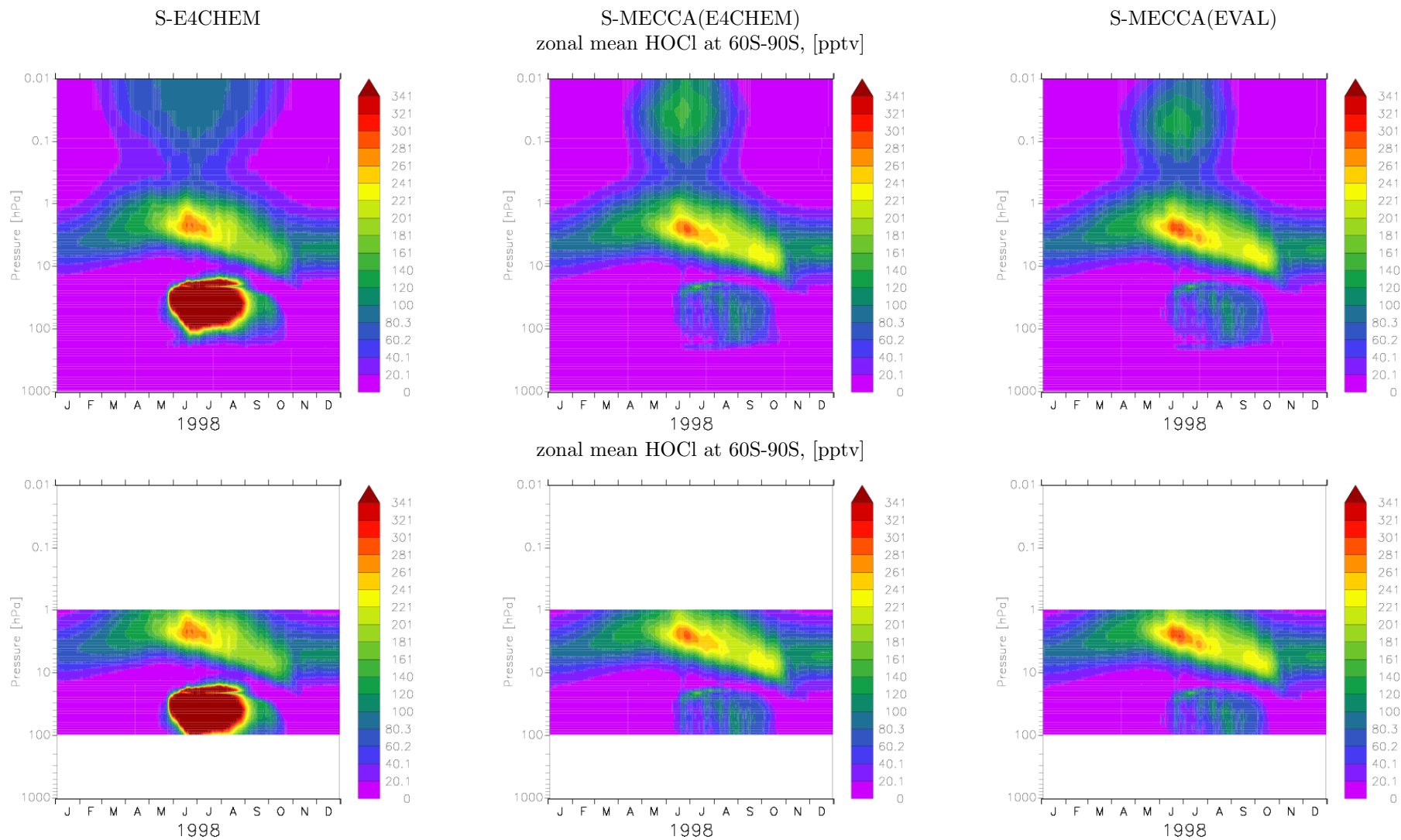

8 Species: N_2O_5

S-E4CHEM

S-MECCA(E4CHEM)
zonal mean N_2O_5 at 100 hPa, [pptv]

S-MECCA(EVAL)

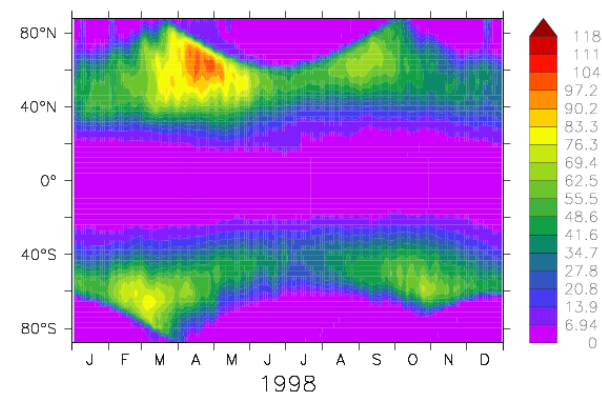
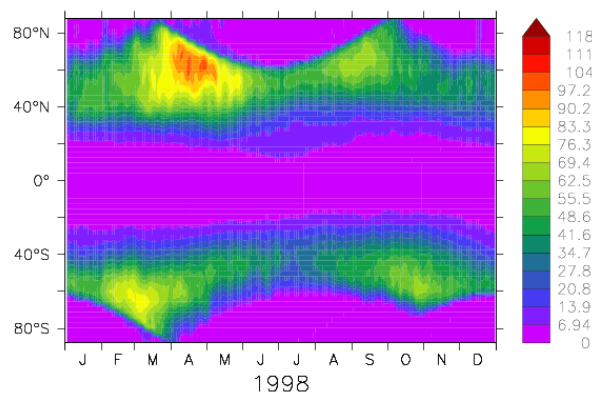
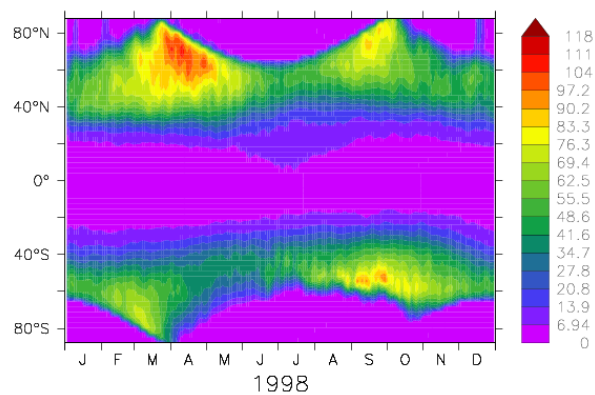
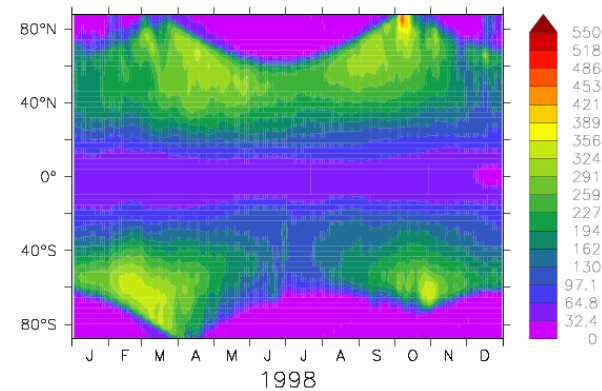
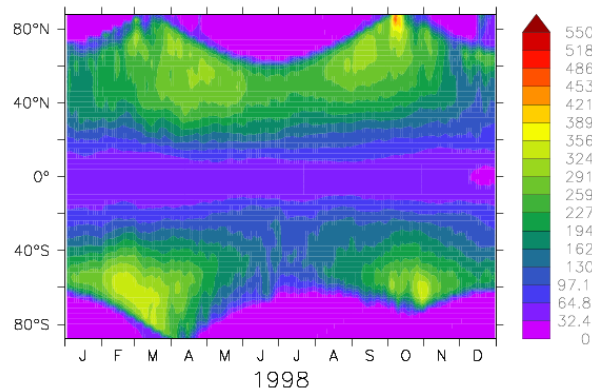
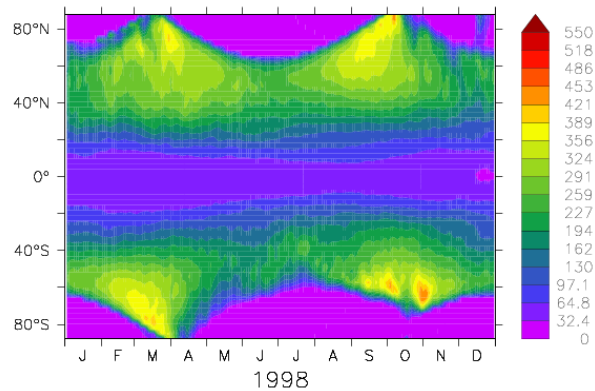
zonal mean N_2O_5 at 50 hPa, [pptv]

S-E4CHEM

S-MECCA(E4CHEM)
zonal mean N₂O₅ at 10 hPa, [ppbv]

S-MECCA(EVAL)

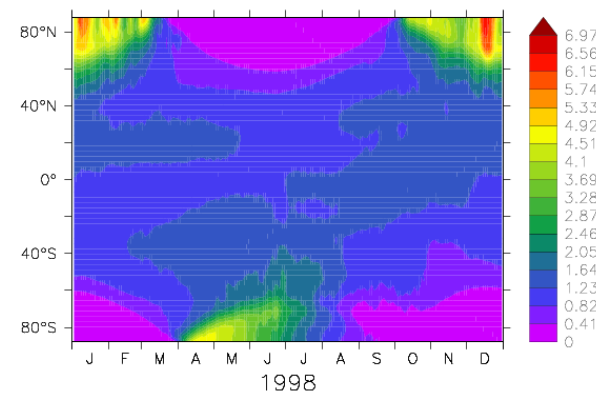
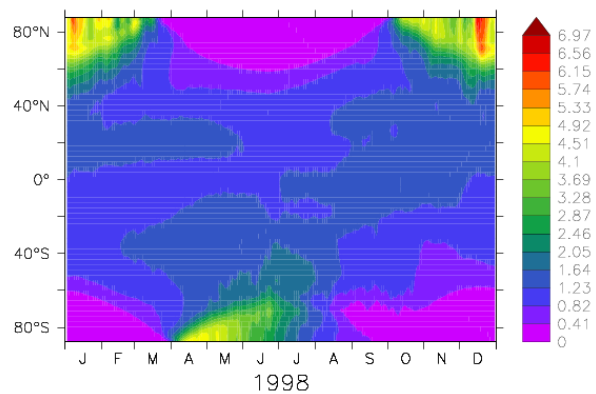
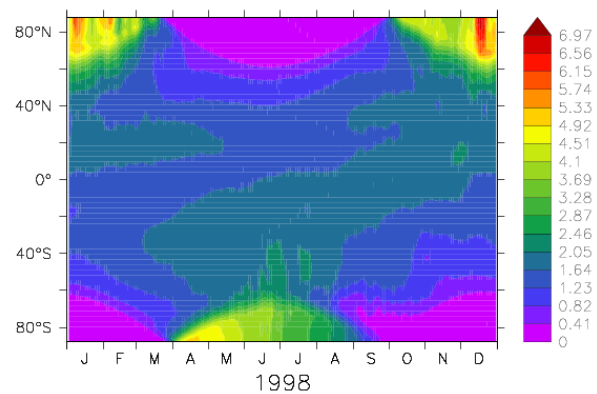
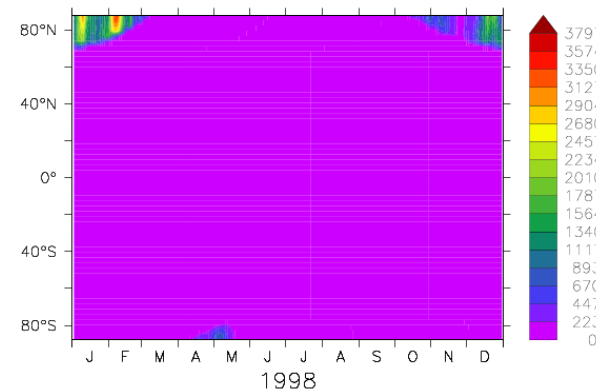
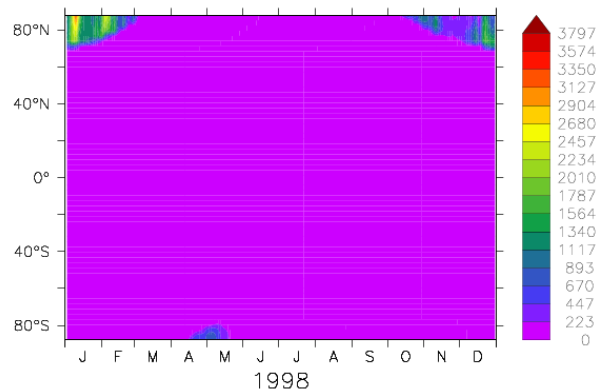
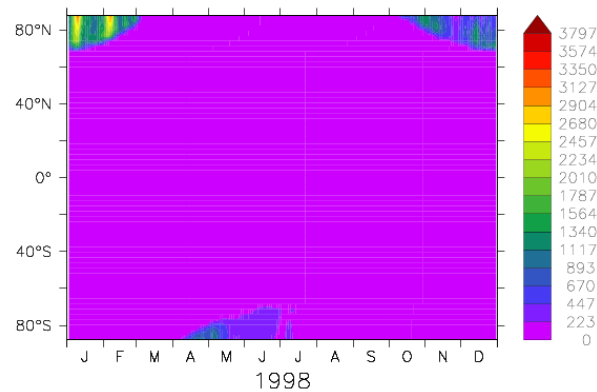
zonal mean N₂O₅ at 1 hPa, [pptv]

S-E4CHEM

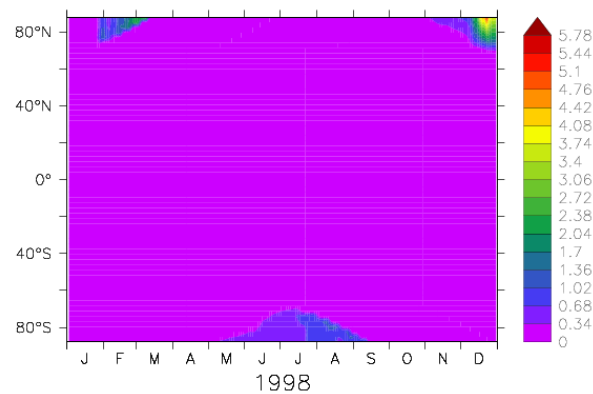
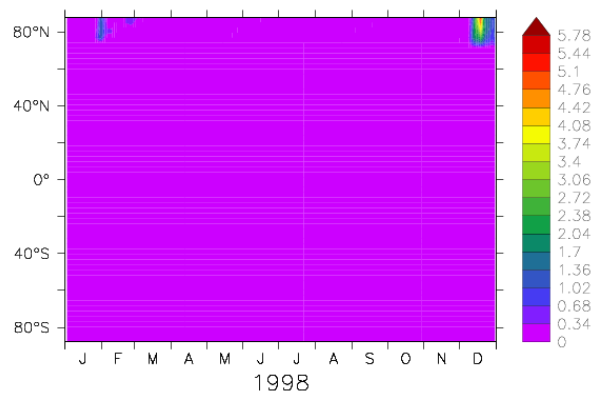
S-MECCA(E4CHEM)
zonal mean N_2O_5 at 0.1 hPa, [pptv]

S-MECCA(EVAL)

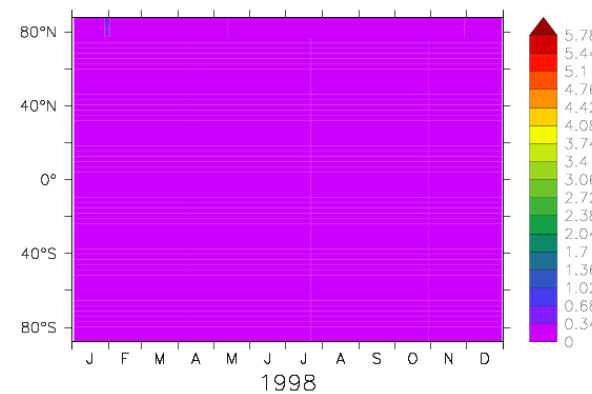
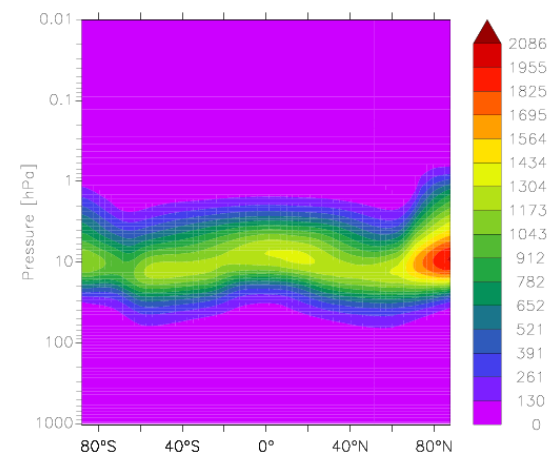
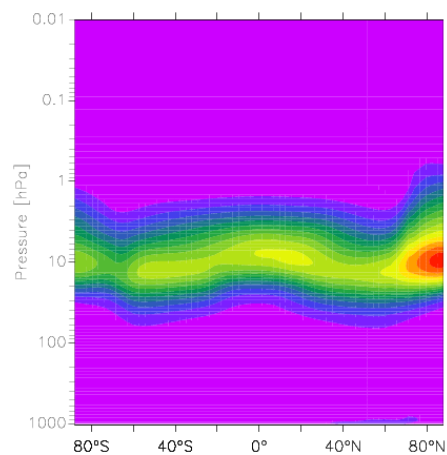
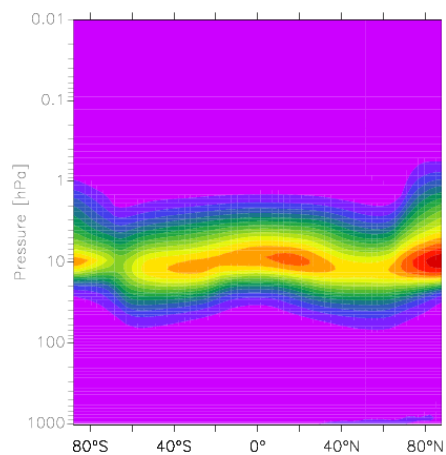
zonal mean N_2O_5 at t=1-Jan-1998:31-Dec-1998, [pptv]

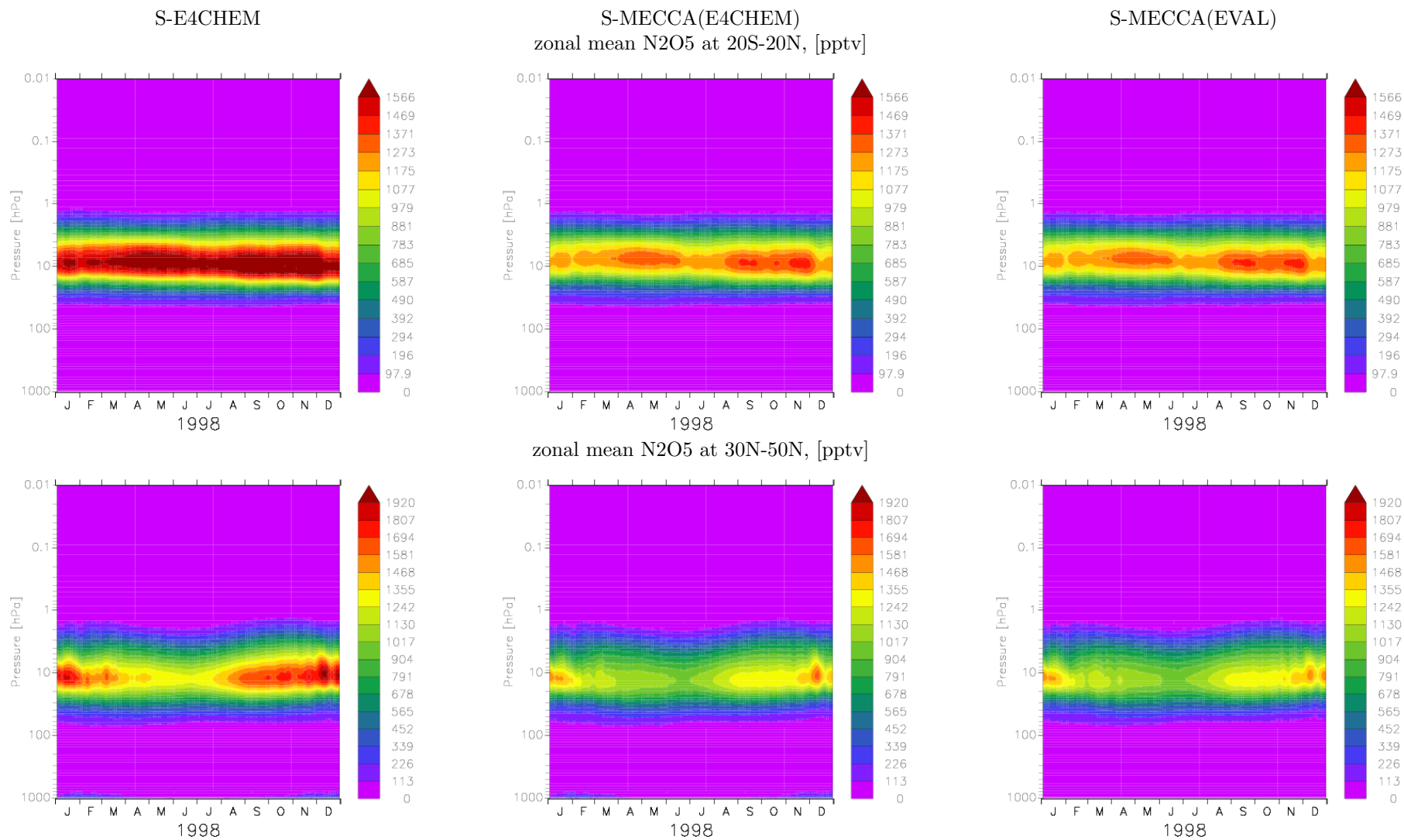

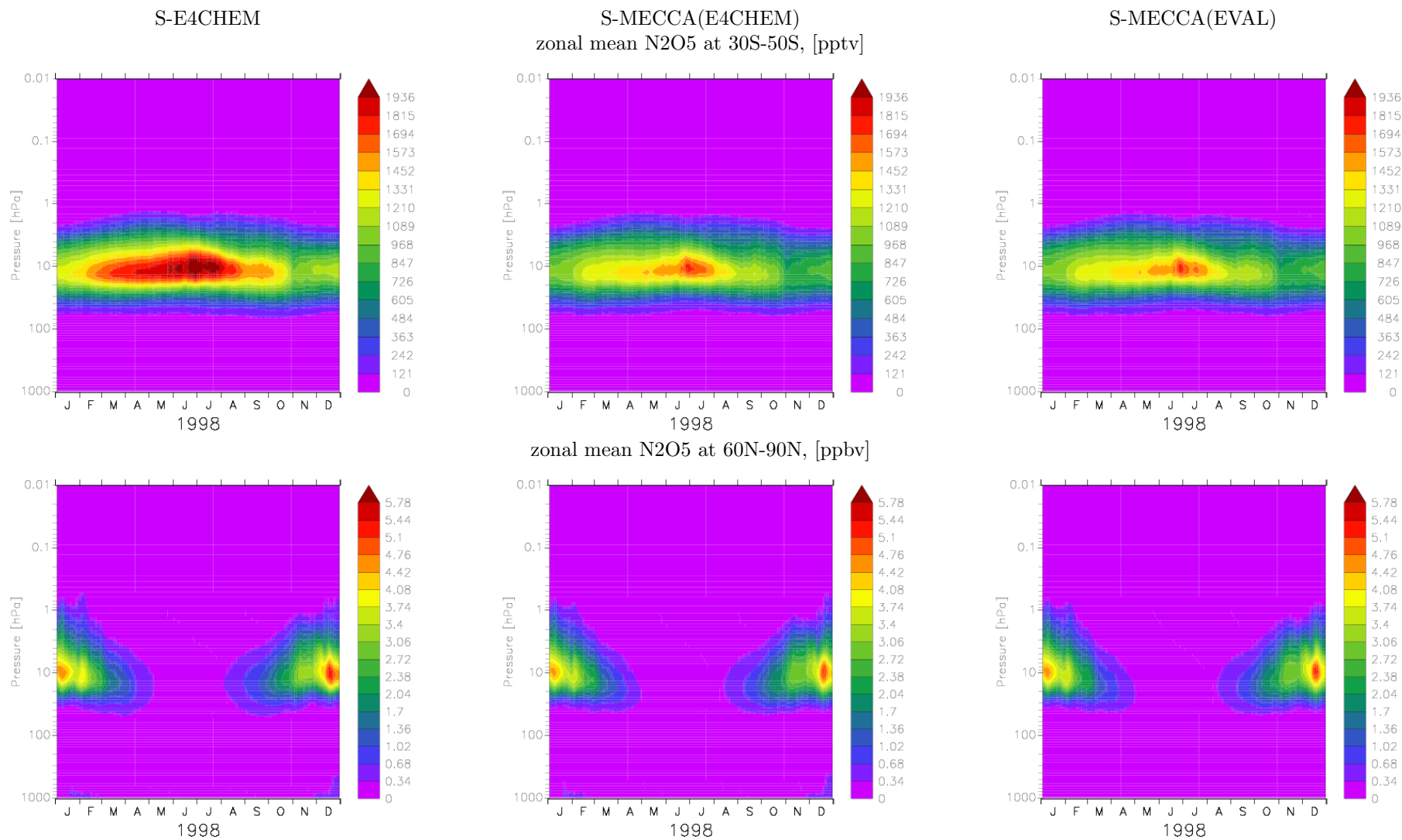

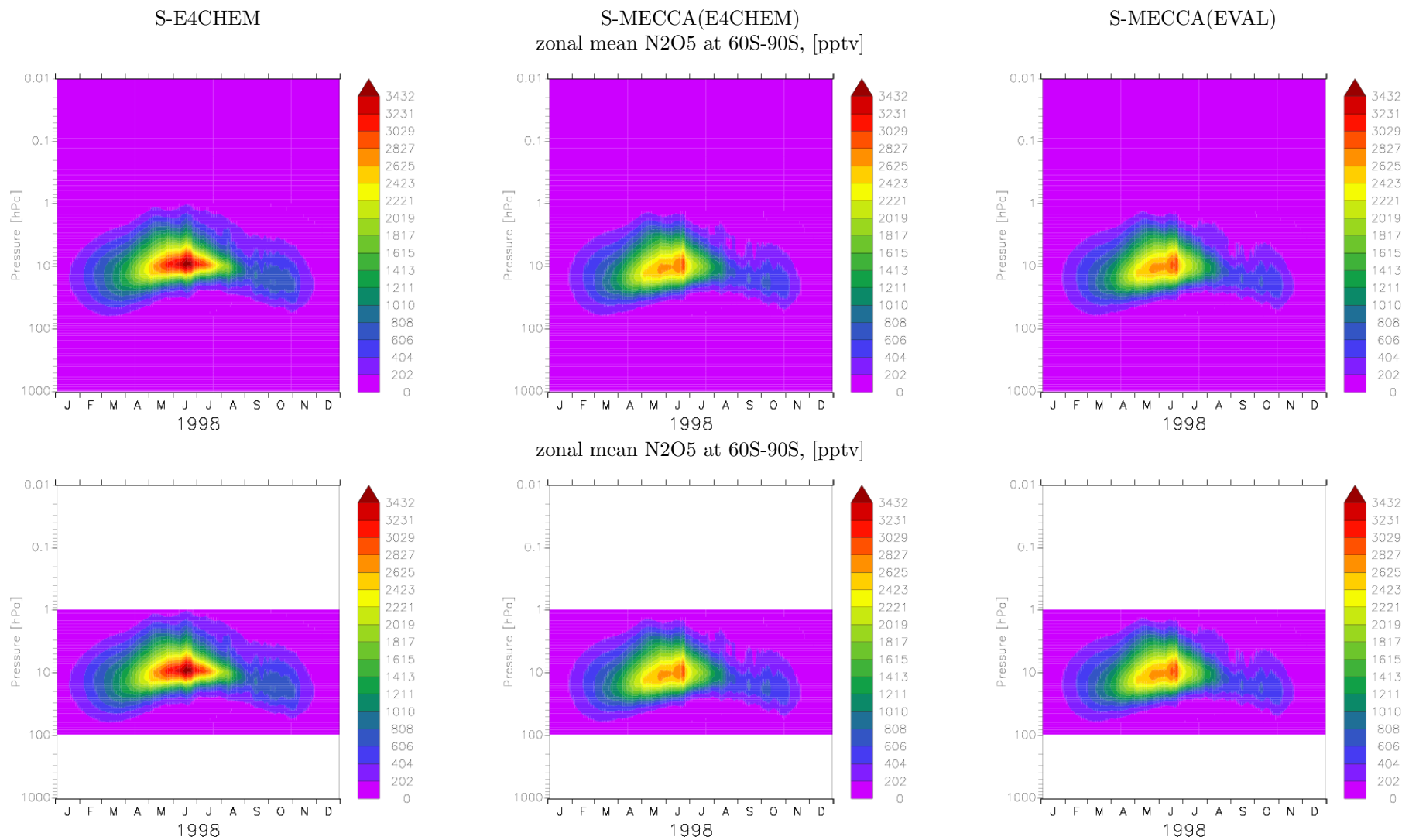

9 Species: N₂O

S-E4CHEM

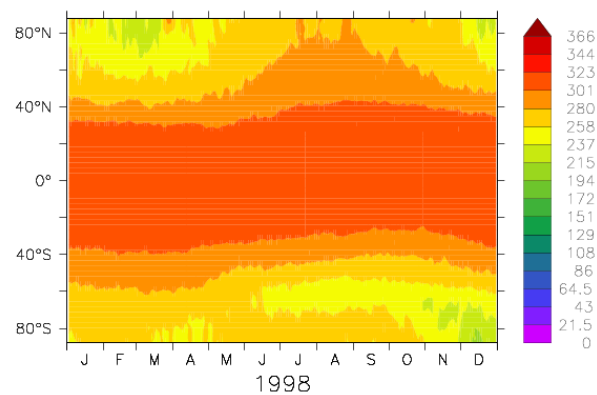
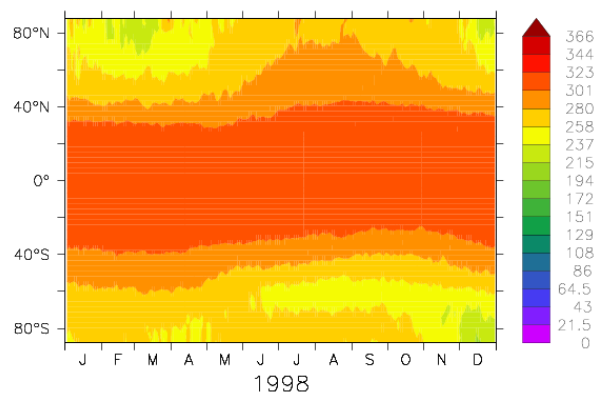
S-MECCA(E4CHEM)
zonal mean N₂O at 100 hPa, [ppbv]

S-MECCA(EVAL)

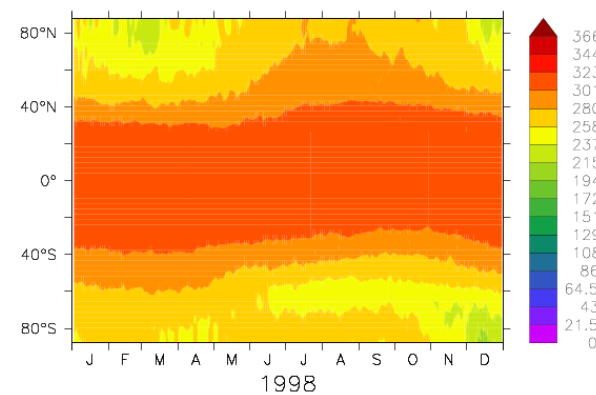
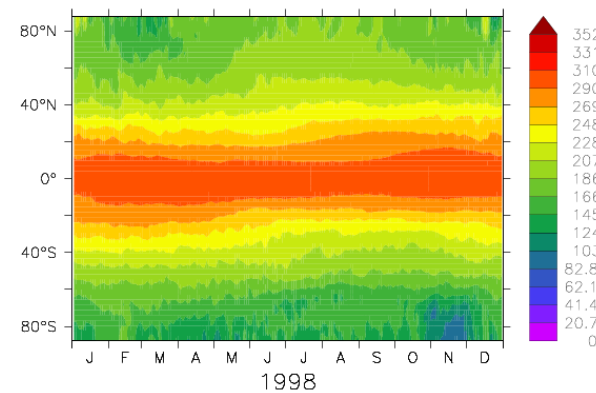
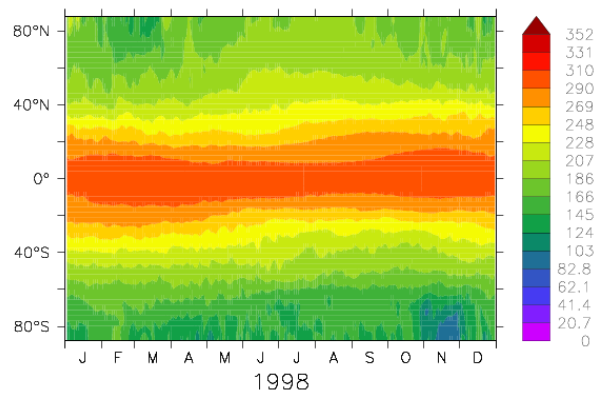
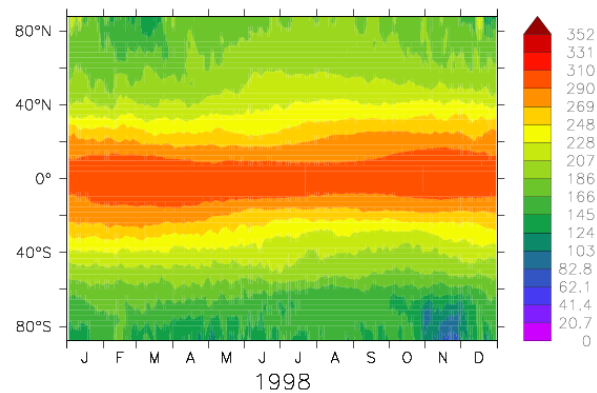
zonal mean N₂O at 50 hPa, [ppbv]

S-E4CHEM

S-MECCA(E4CHEM)
zonal mean N₂O at 10 hPa, [ppbv]

S-MECCA(EVAL)

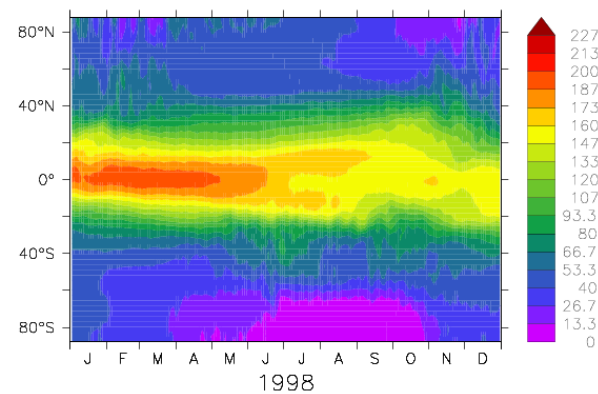
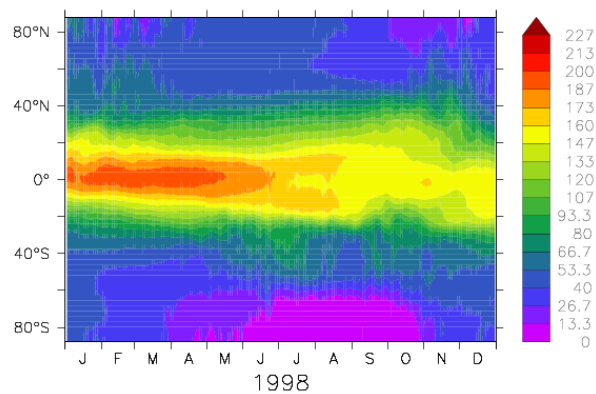
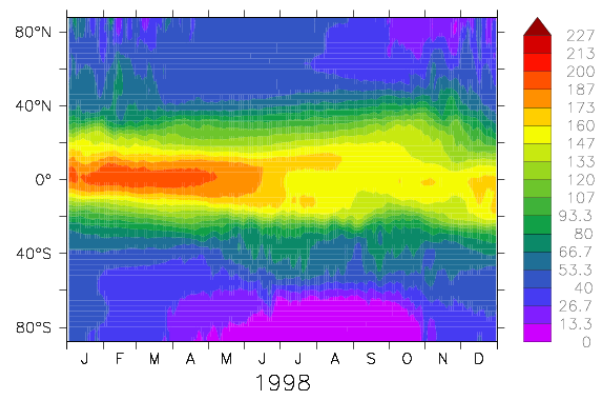
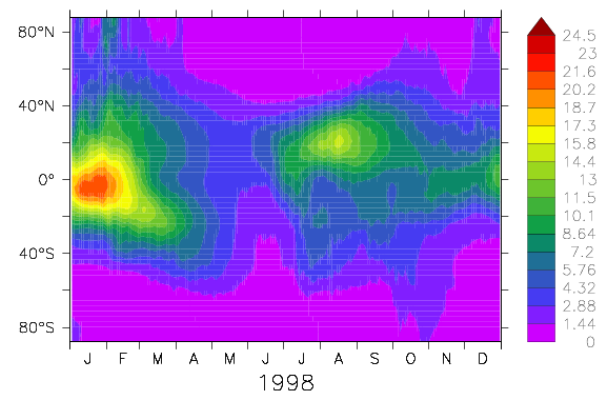
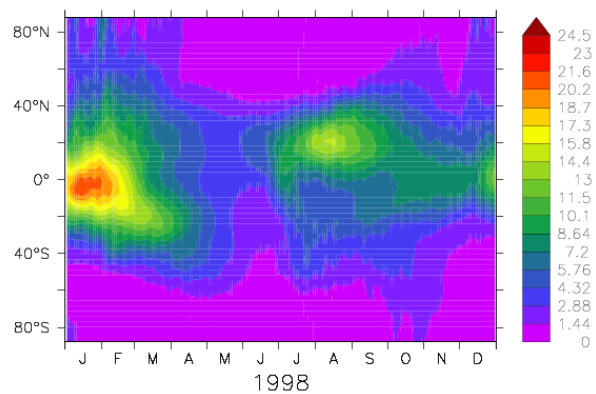
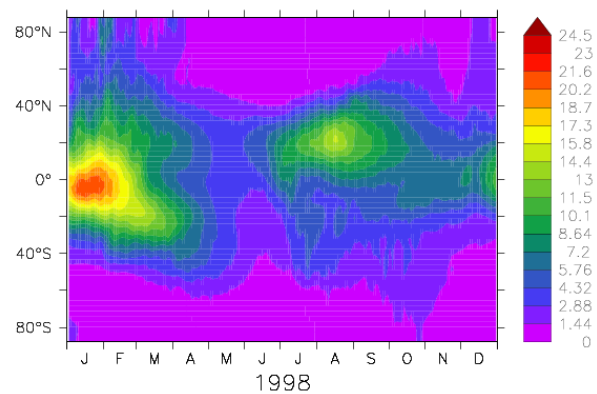
zonal mean N₂O at 1 hPa, [ppbv]

S-E4CHEM

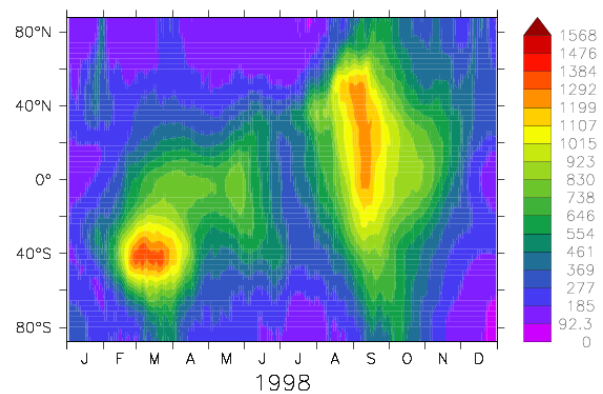
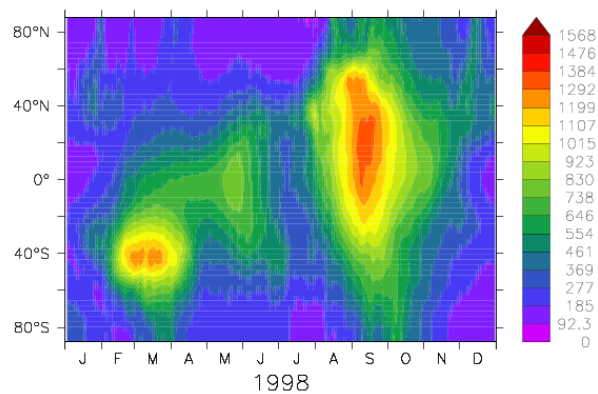
S-MECCA(E4CHEM)
zonal mean N₂O at 0.1 hPa, [pptv]

S-MECCA(EVAL)

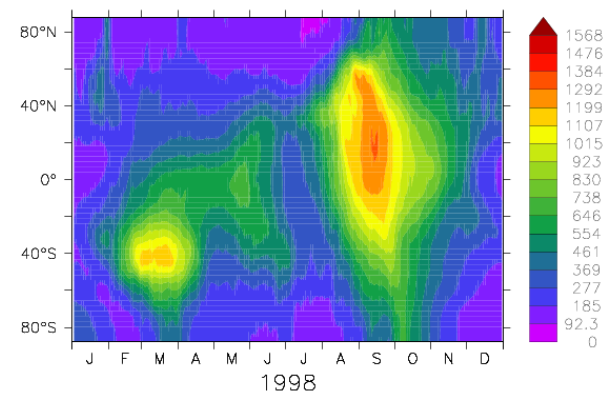
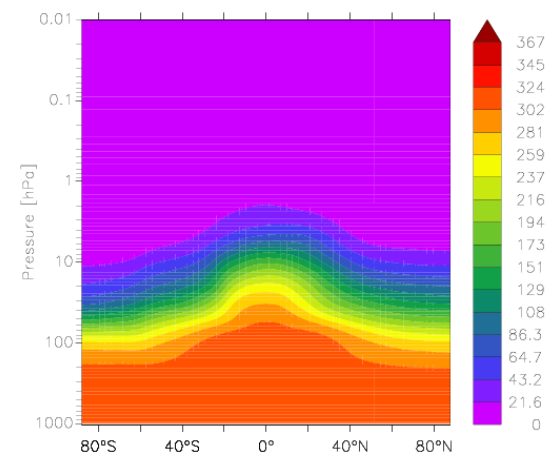
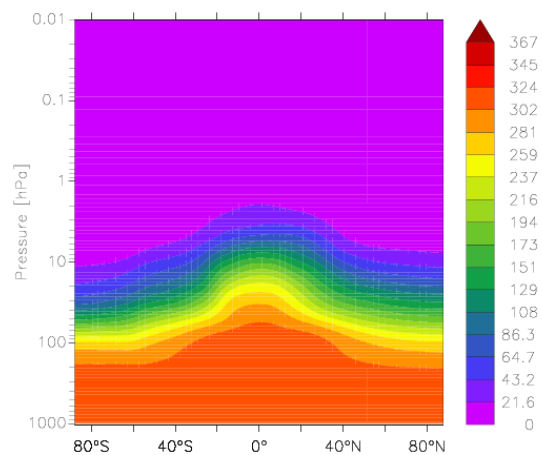
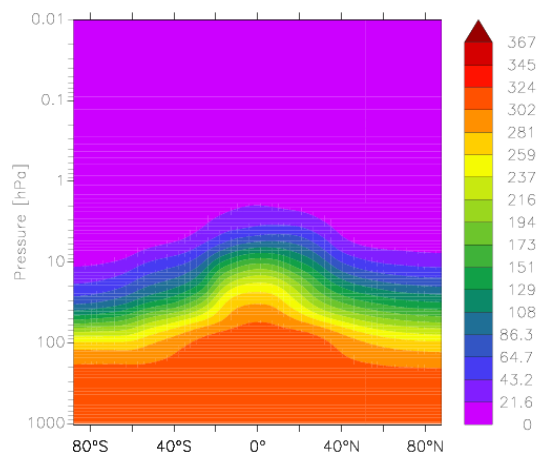
zonal mean N₂O at t=1-Jan-1998:31-Dec-1998, [ppbv]

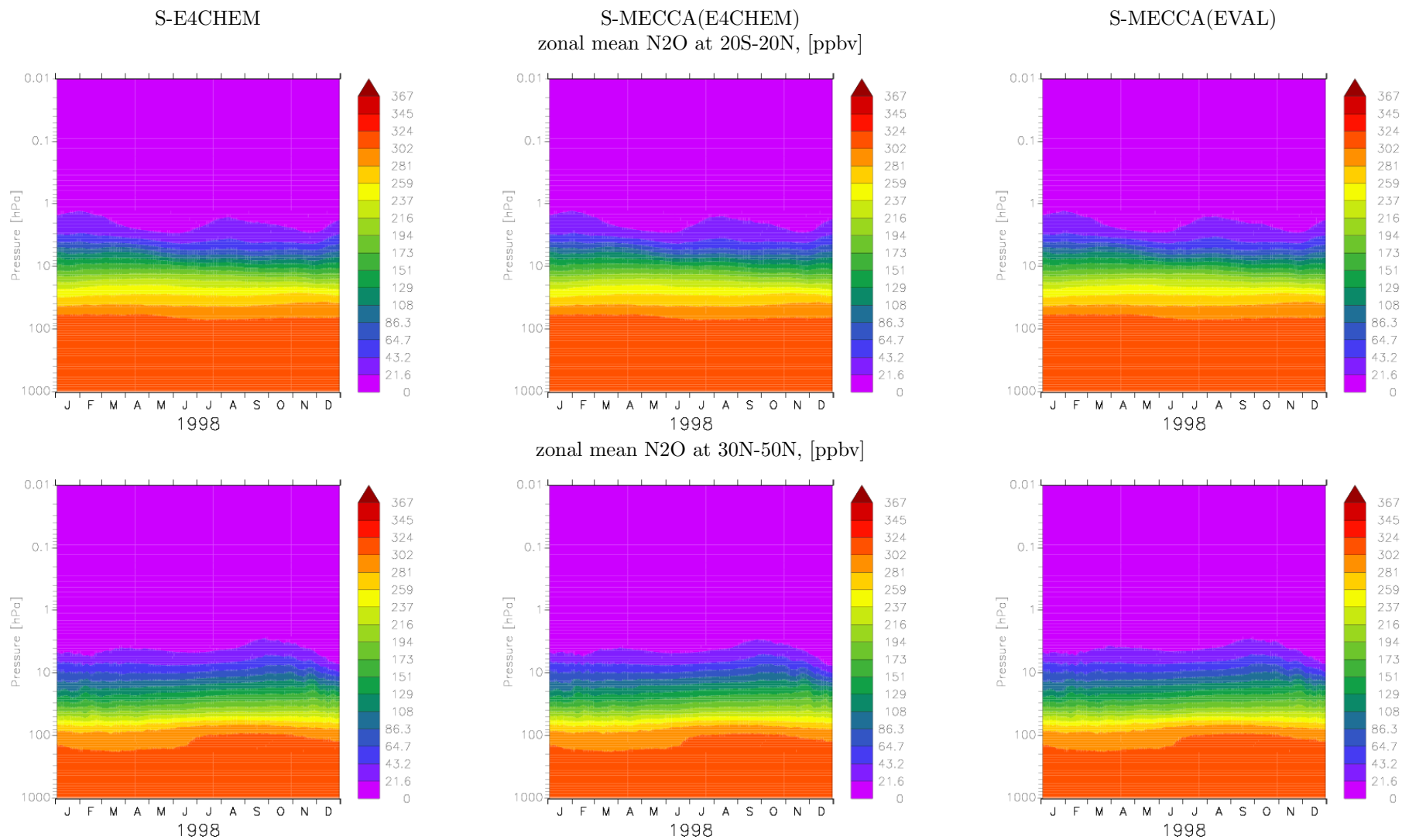

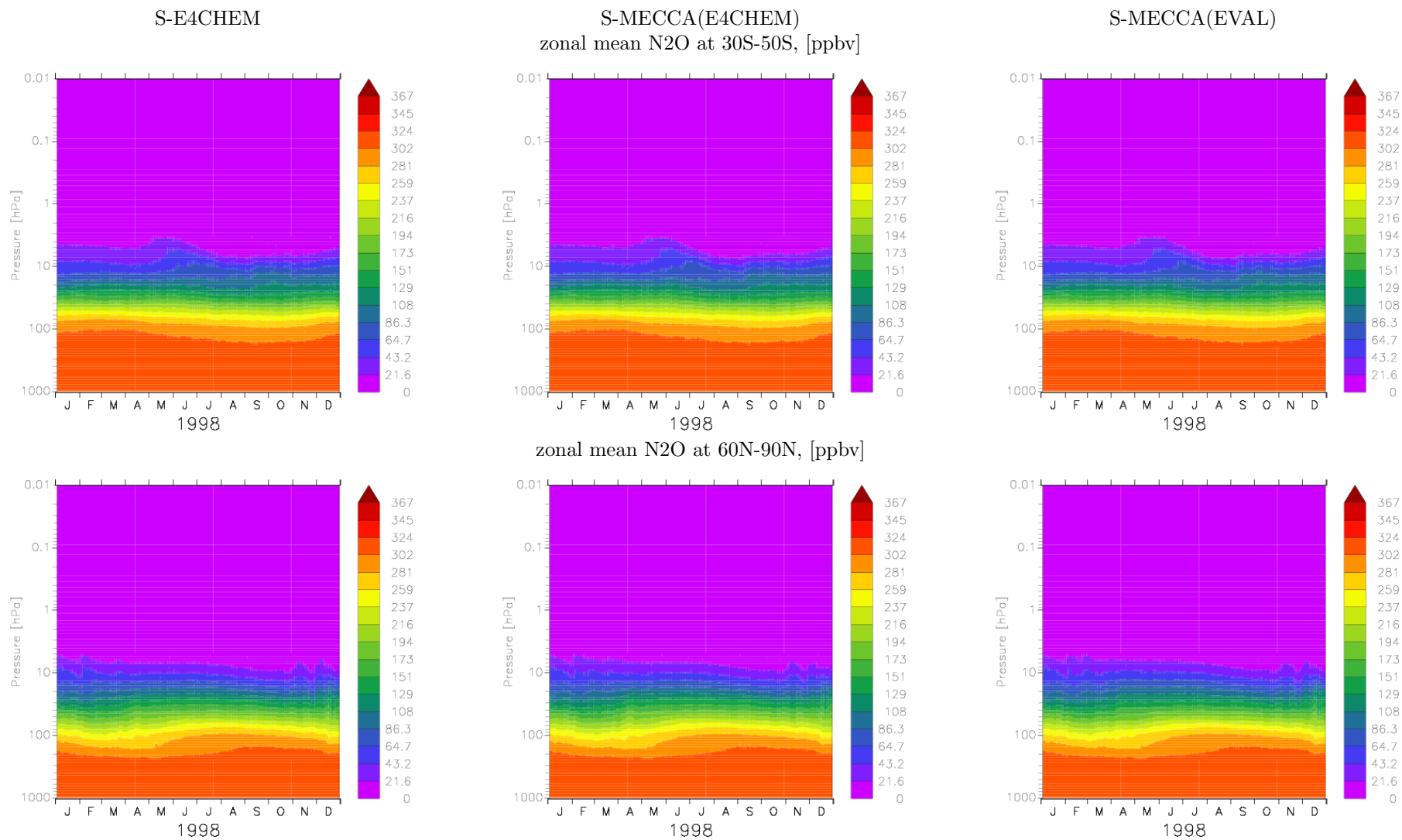

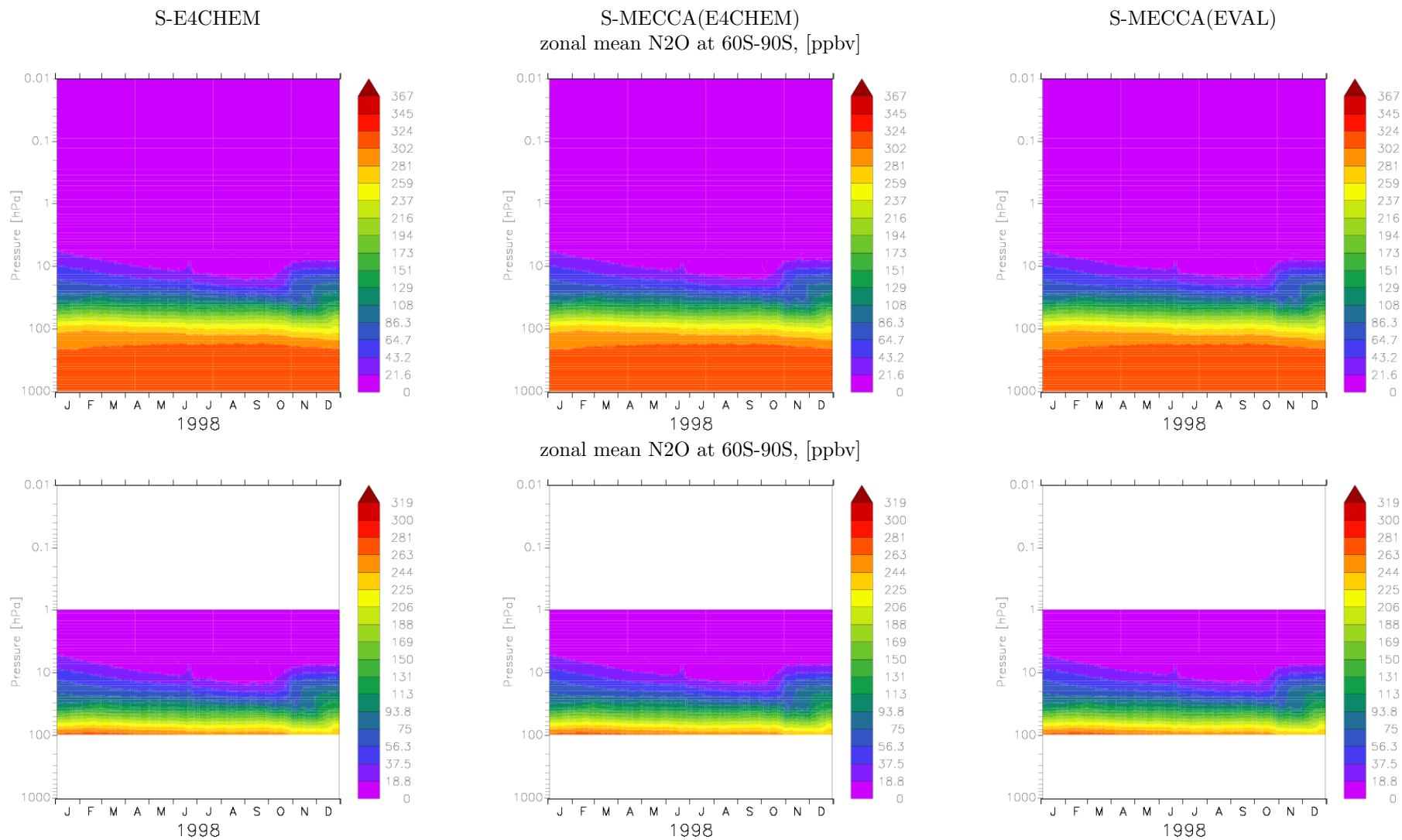

10 Species: NO_x

S-E4CHEM

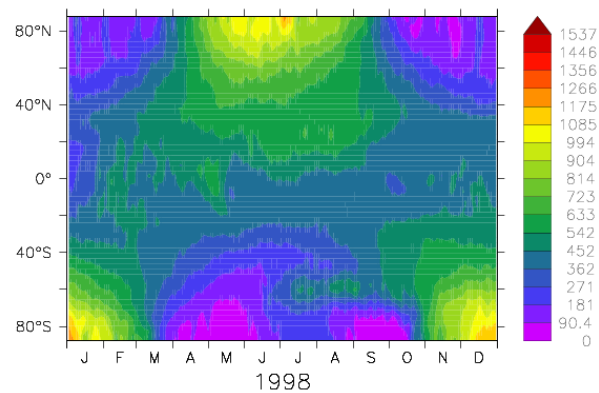
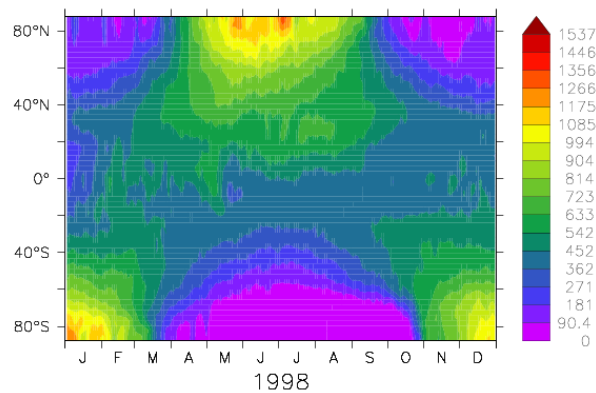
S-MECCA(E4CHEM)
zonal mean NO_x at 100 hPa, [pptv]

S-MECCA(EVAL)

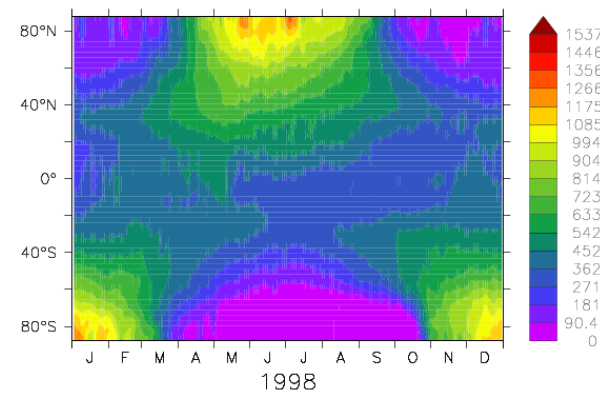
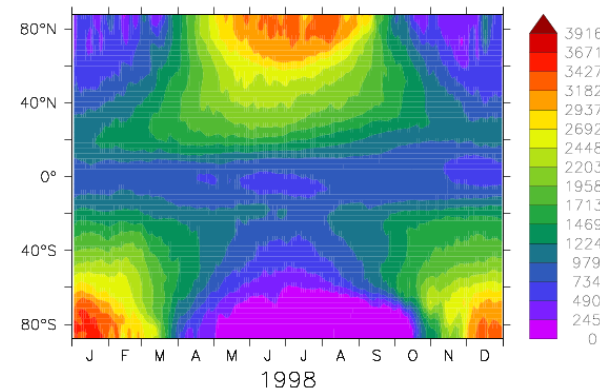
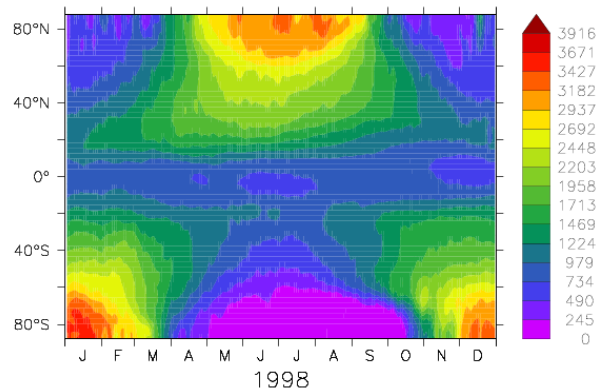
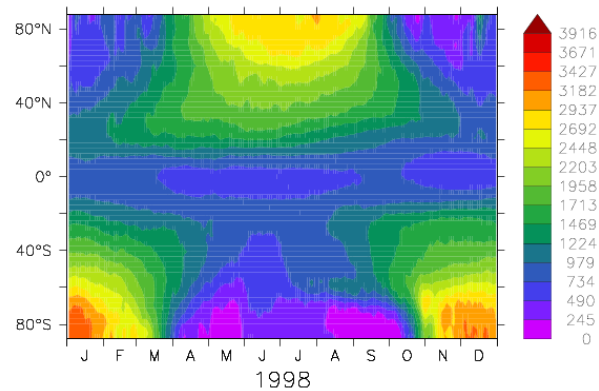
zonal mean NO_x at 50 hPa, [pptv]

S-E4CHEM

S-MECCA(E4CHEM)
zonal mean NOX at 10 hPa, [ppbv]

S-MECCA(EVAL)

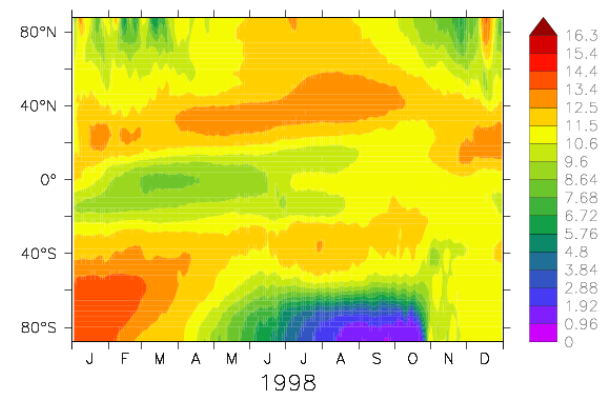
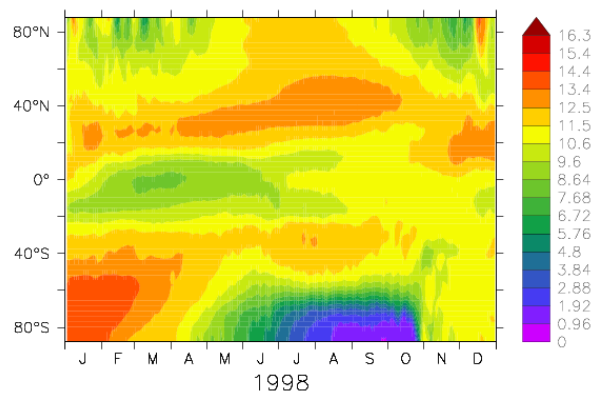
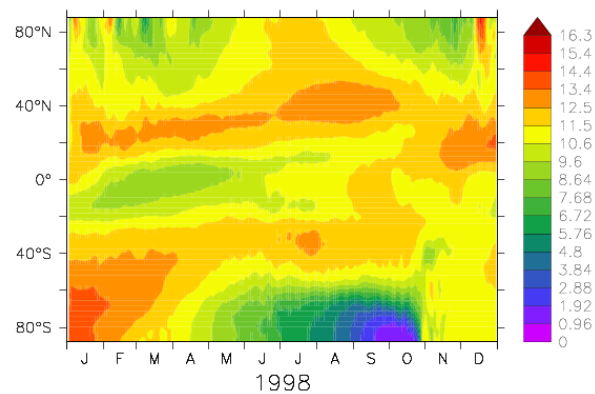

zonal mean NOX at 1 hPa, [ppbv]

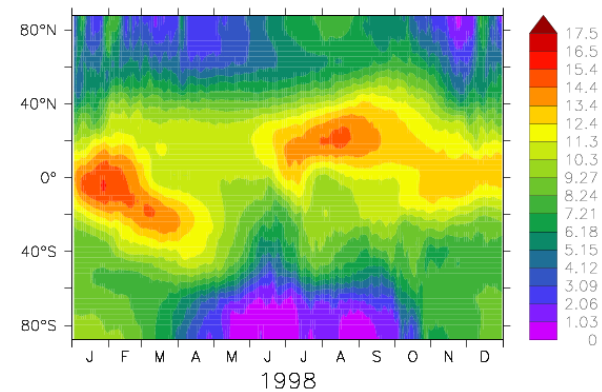
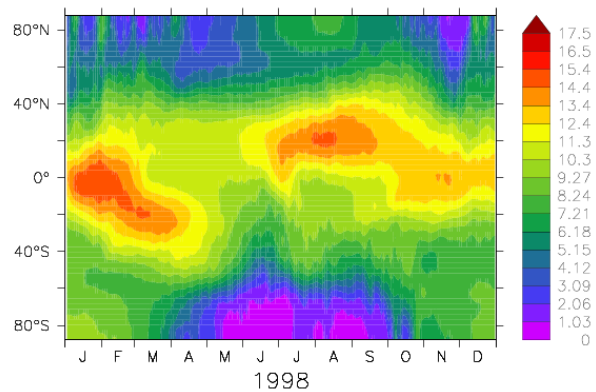
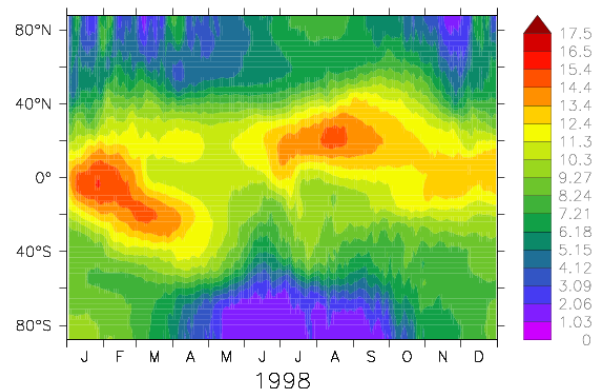

S-E4CHEM

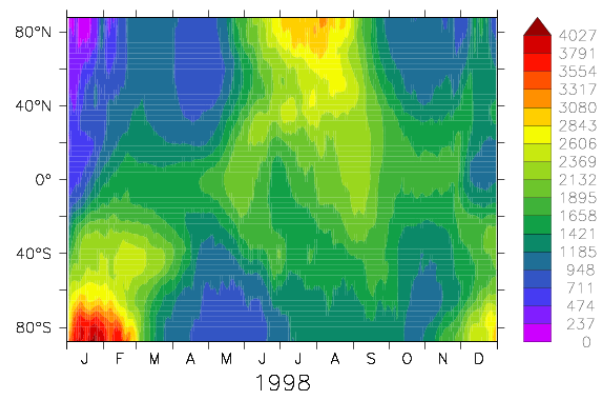
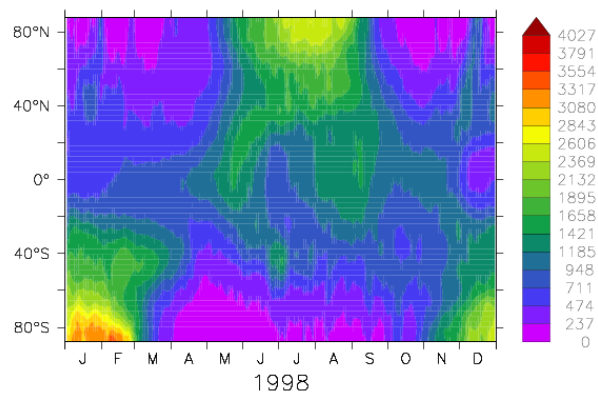
S-MECCA(E4CHEM)
zonal mean NO_x at 0.1 hPa, [pptv]

S-MECCA(EVAL)

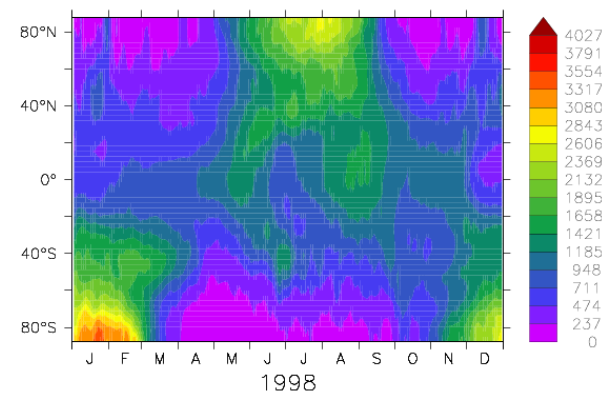
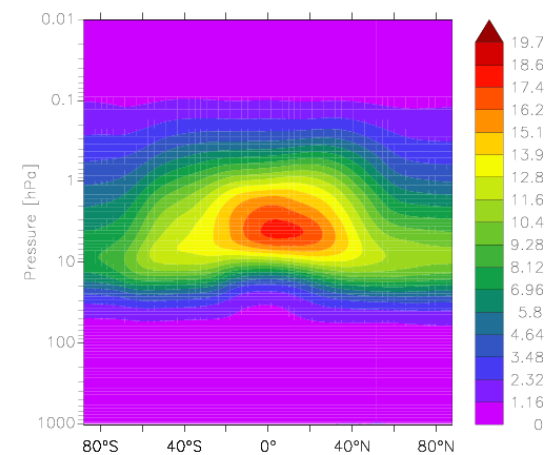
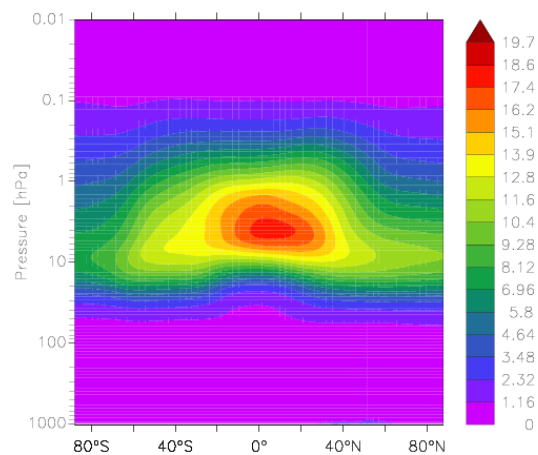
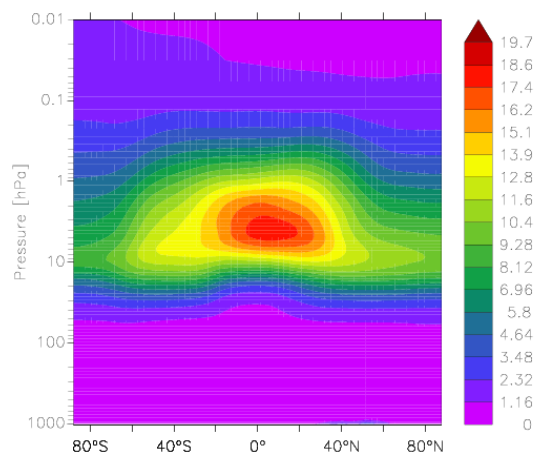
zonal mean NO_x at t=1-Jan-1998:31-Dec-1998, [ppbv]

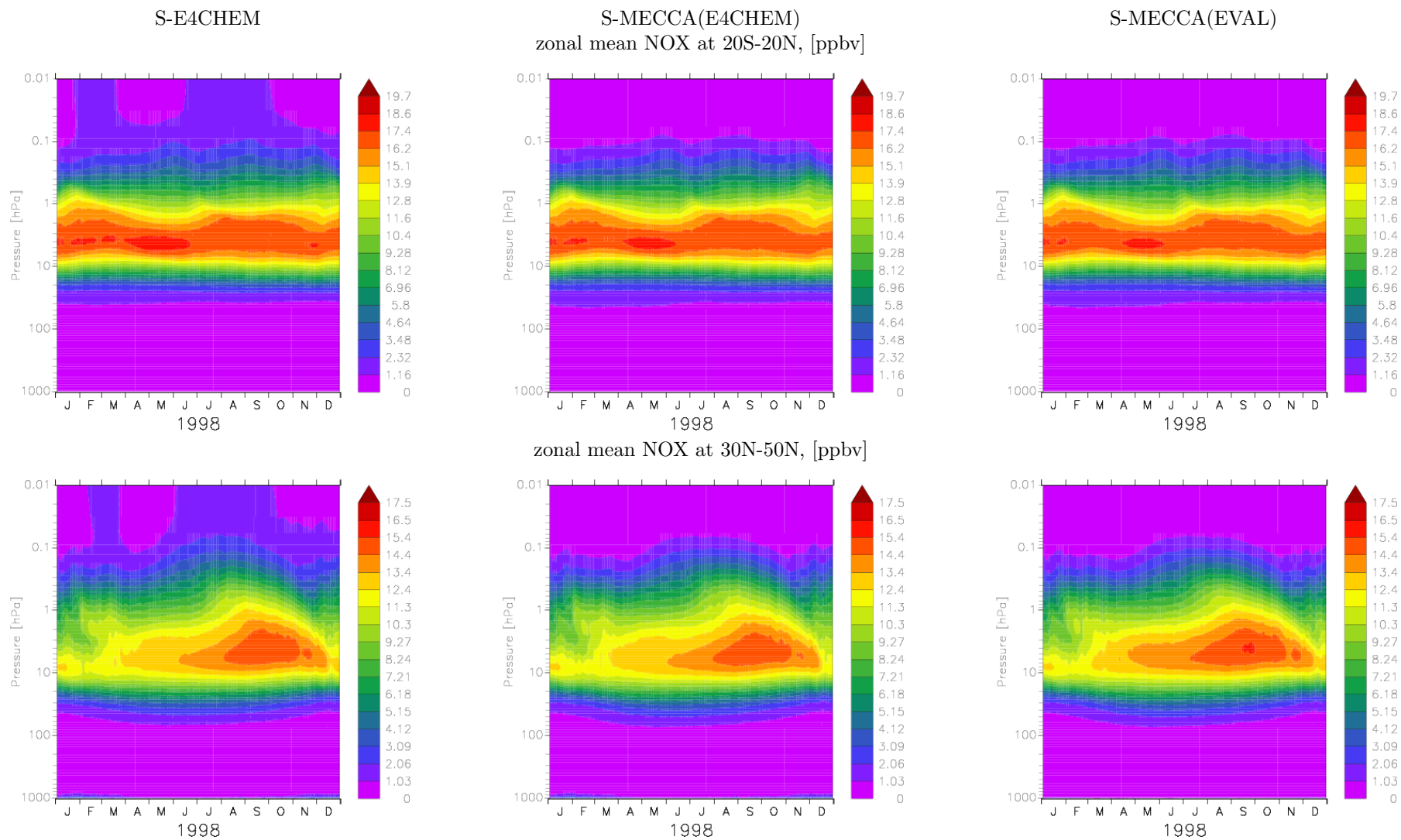

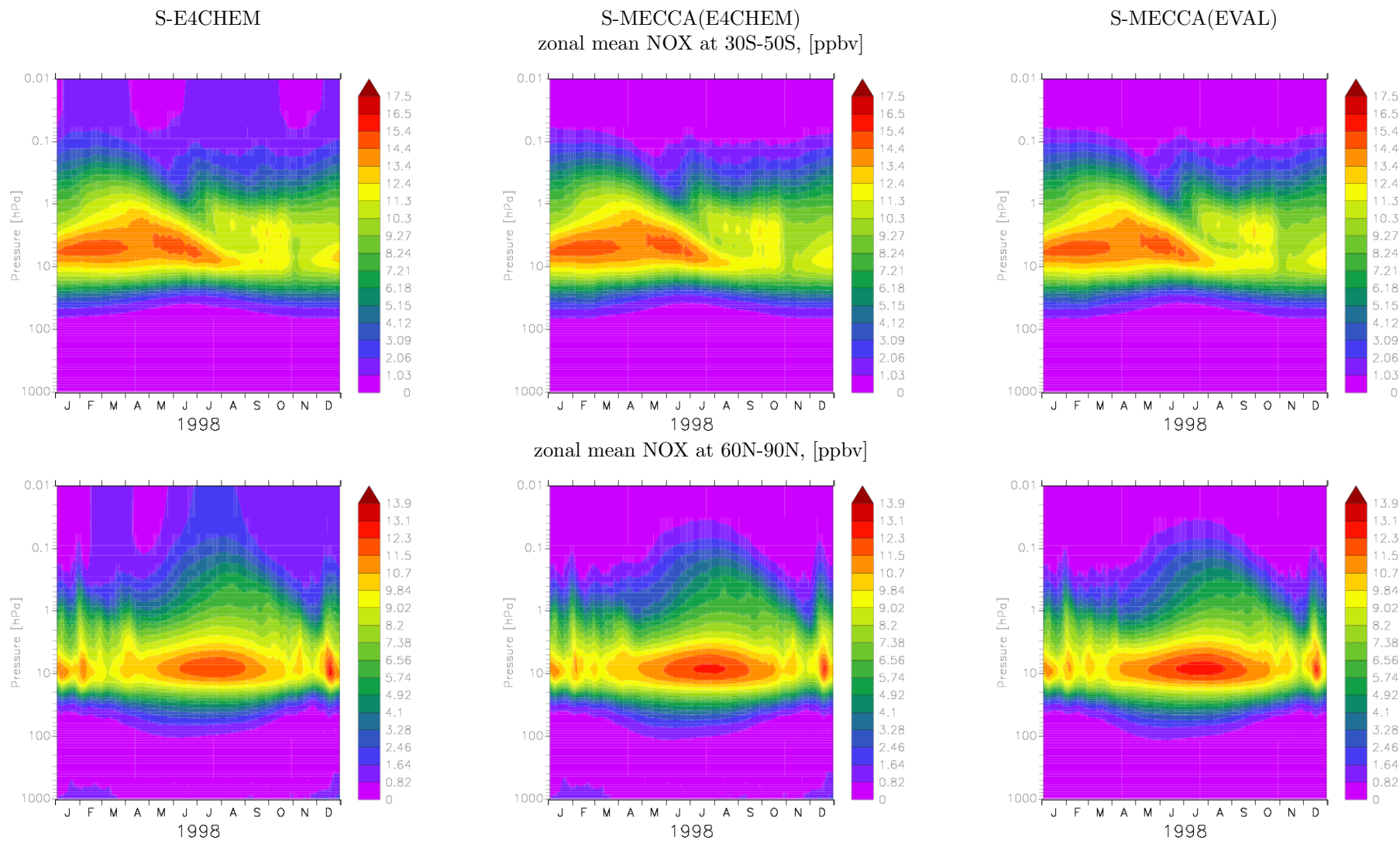

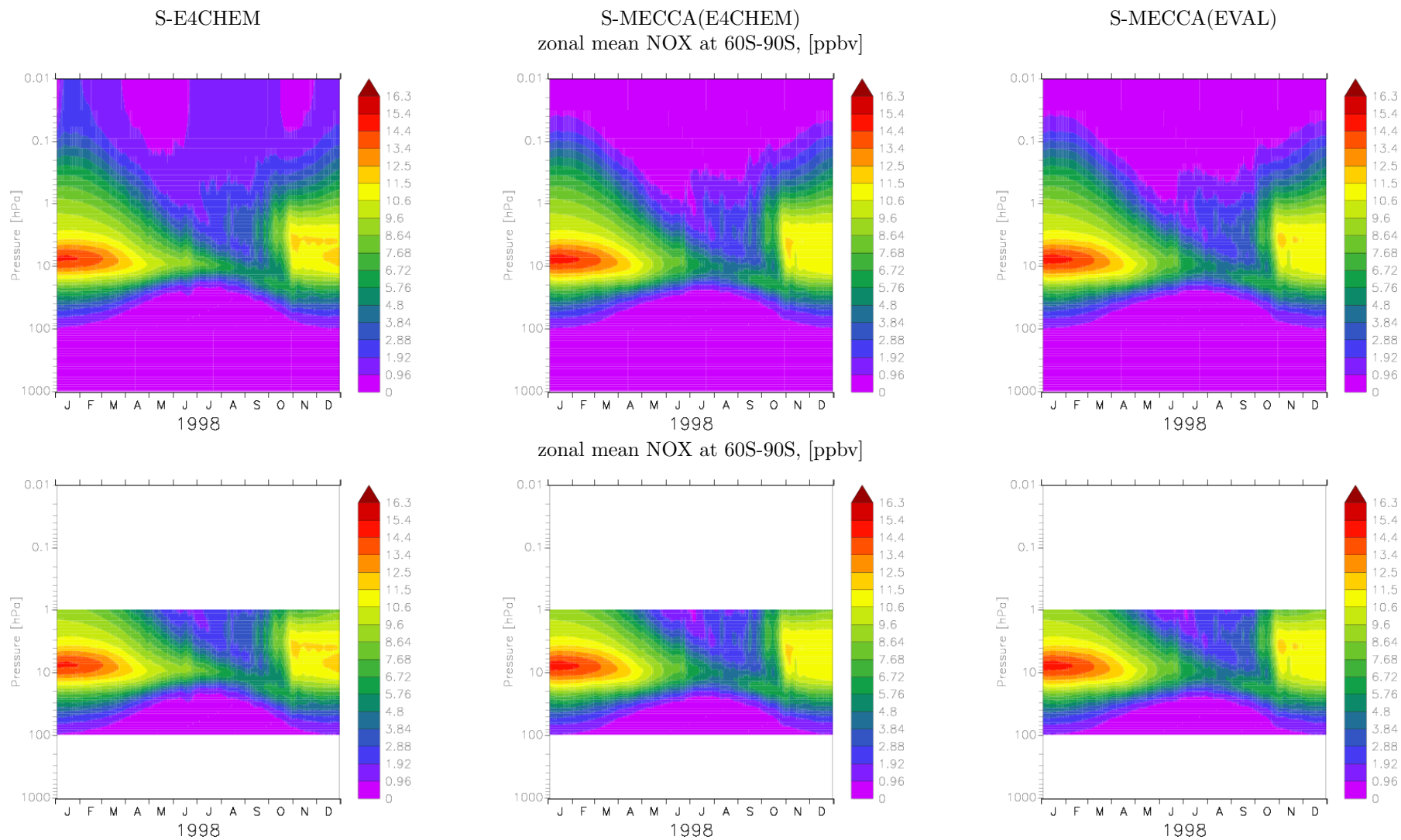

11 Species: O₃

S-E4CHEM

S-MECCA(E4CHEM)
zonal mean O3 at 100 hPa, [ppbv]

S-MECCA(EVAL)

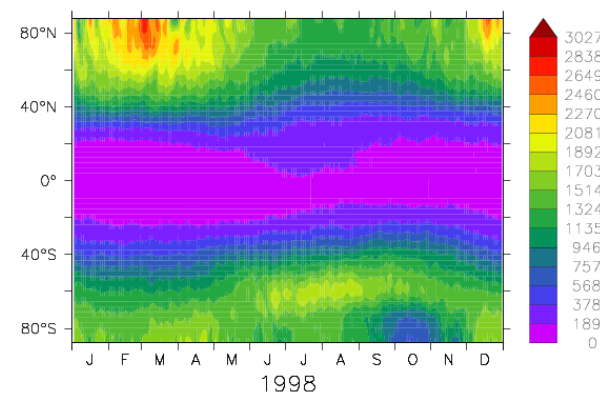
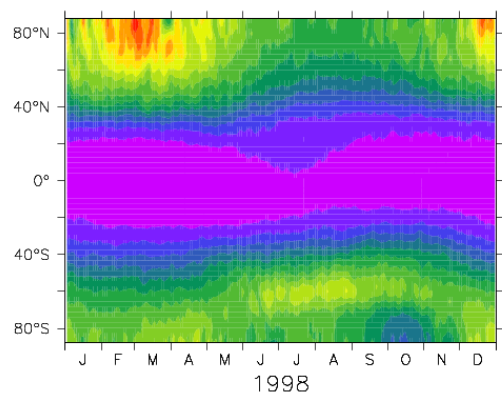
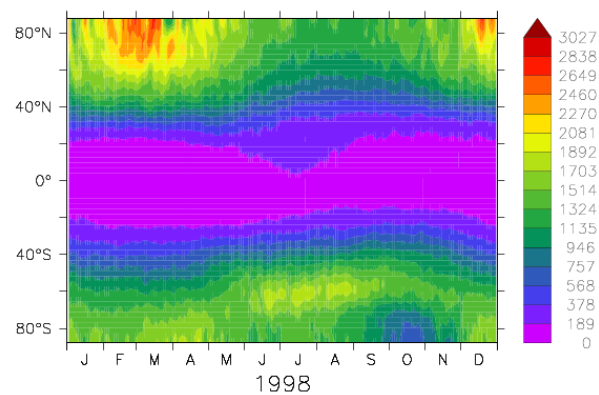

zonal mean O3 at 50 hPa, [ppmv]

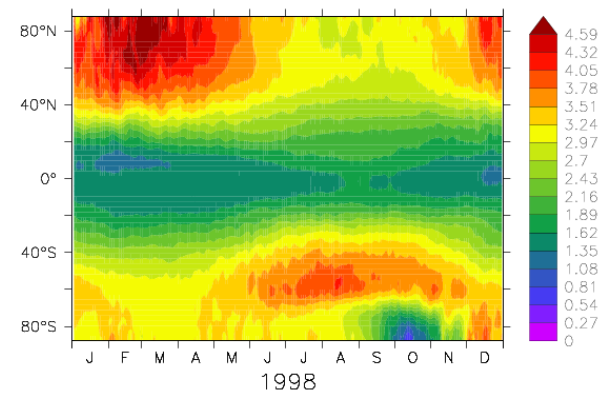
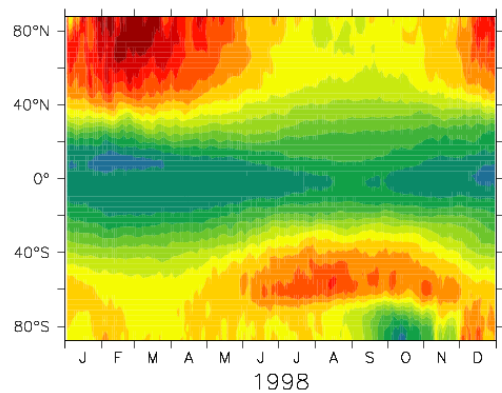
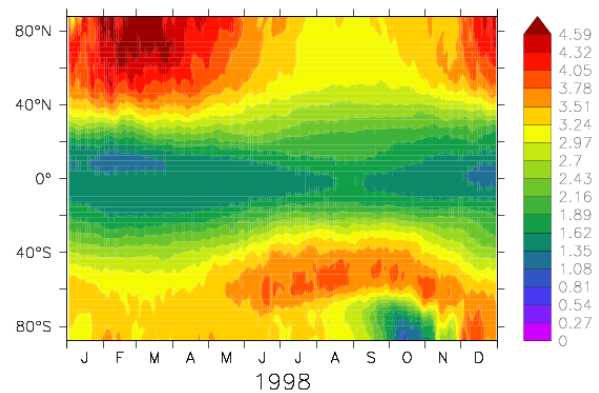

S-E4CHEM

S-MECCA(E4CHEM)
zonal mean O₃ at 10 hPa, [ppmv]

S-MECCA(EVAL)

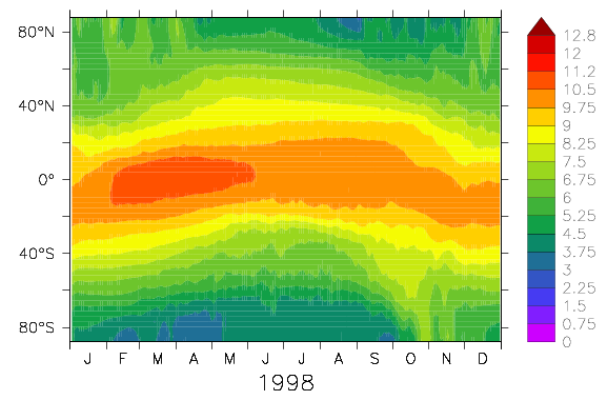
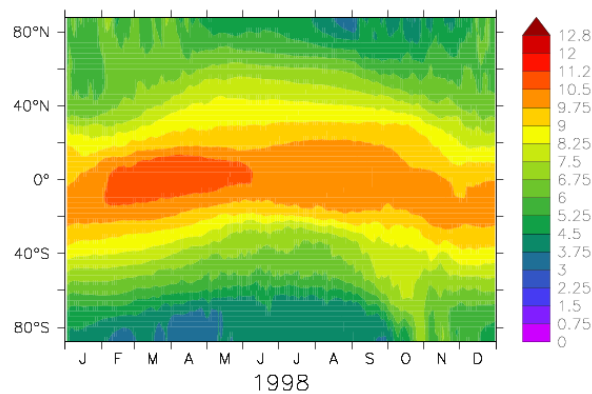
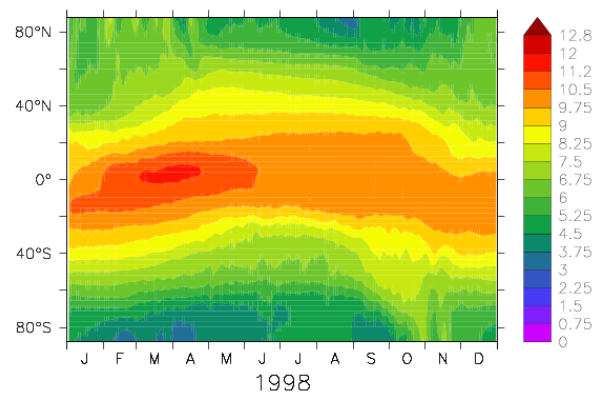
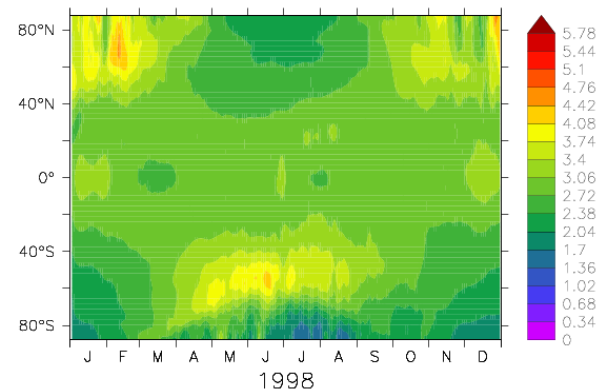
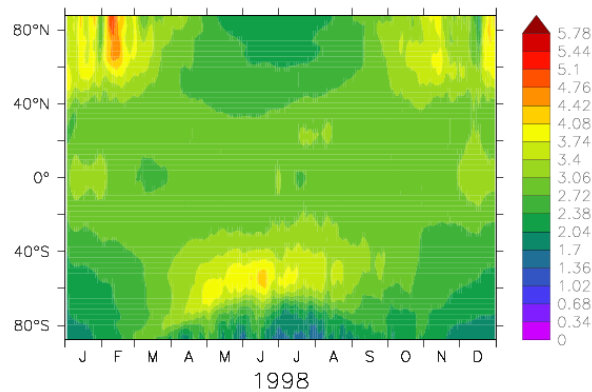
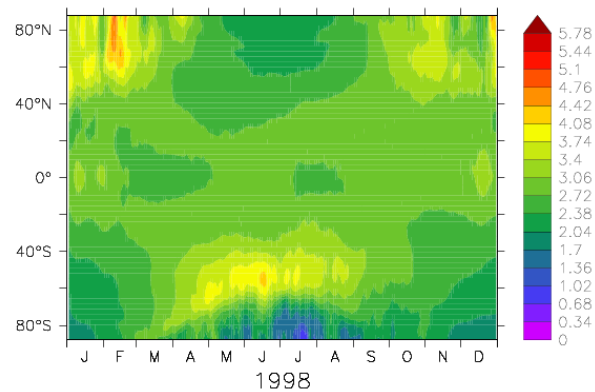
zonal mean O₃ at 1 hPa, [ppmv]

S-E4CHEM

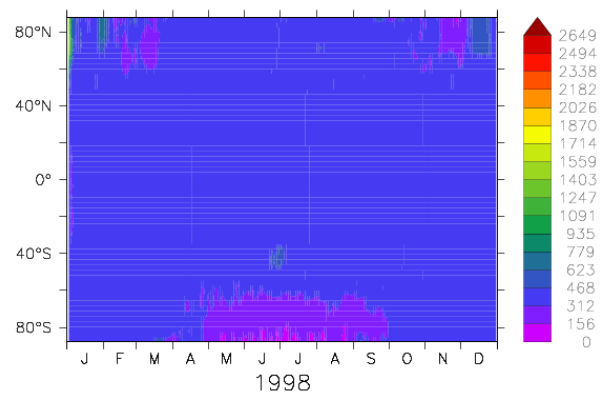
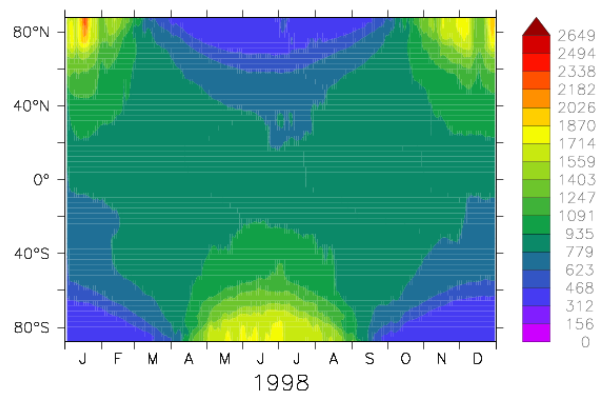
S-MECCA(E4CHEM)
zonal mean O₃ at 0.1 hPa, [ppbv]

S-MECCA(EVAL)

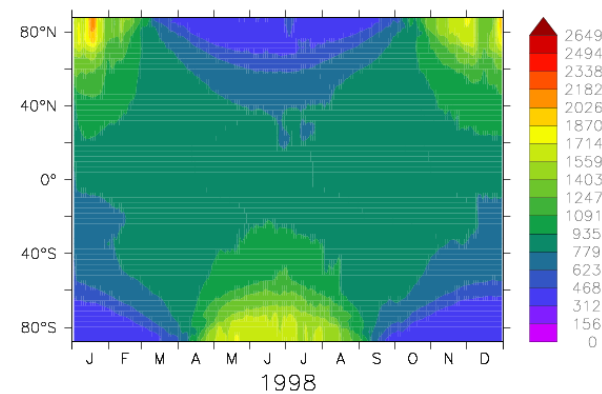
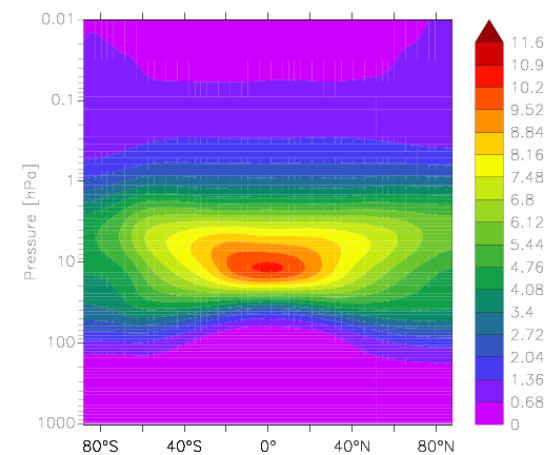
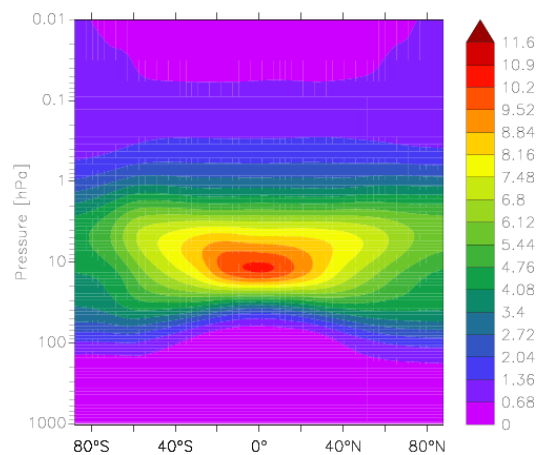
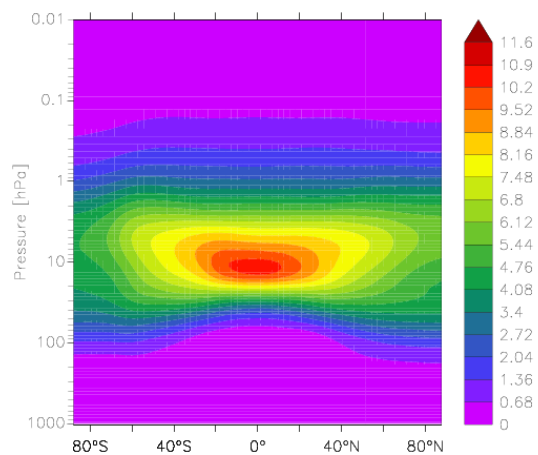
zonal mean O₃ at t=1-Jan-1998:31-Dec-1998, [ppmv]

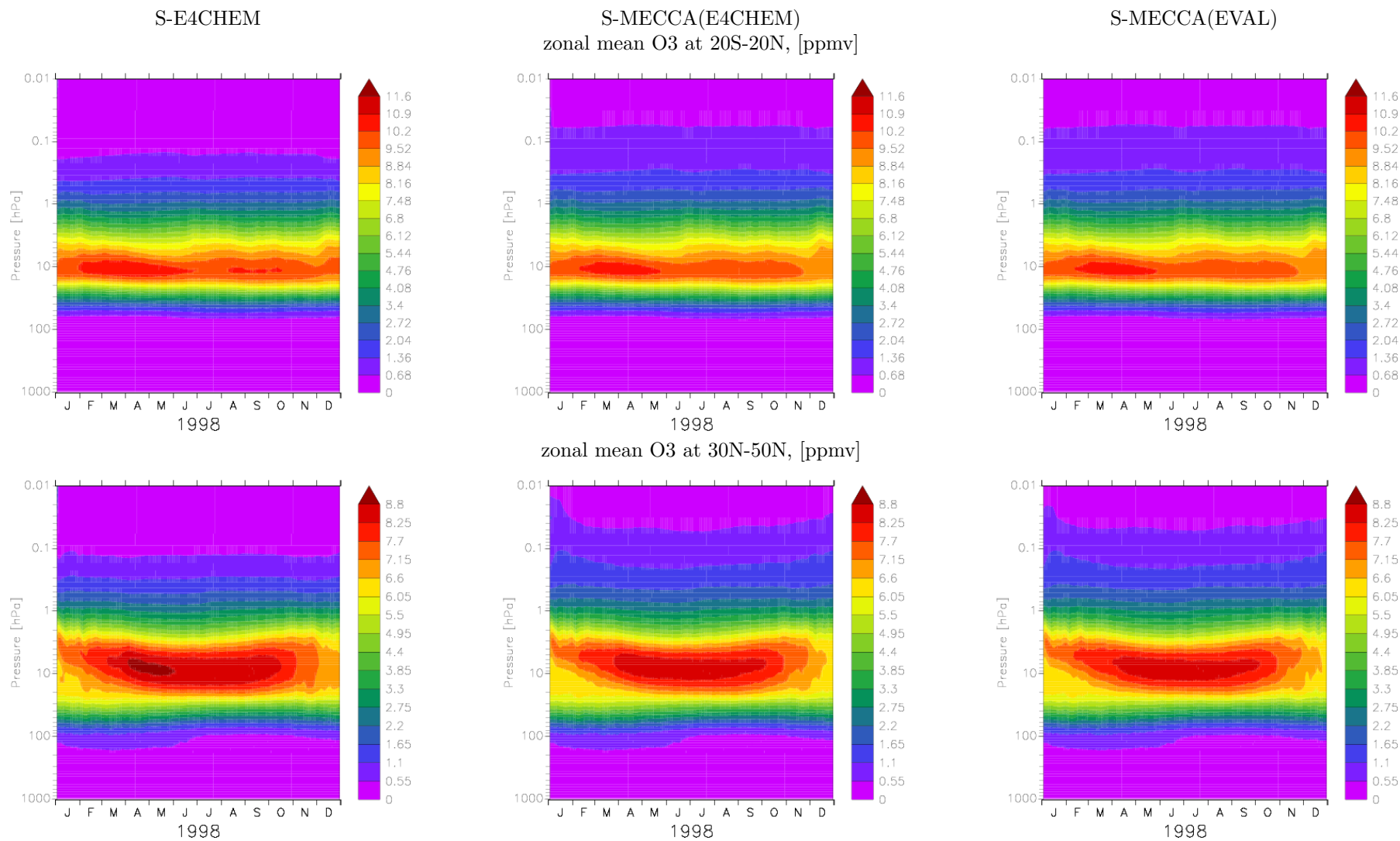

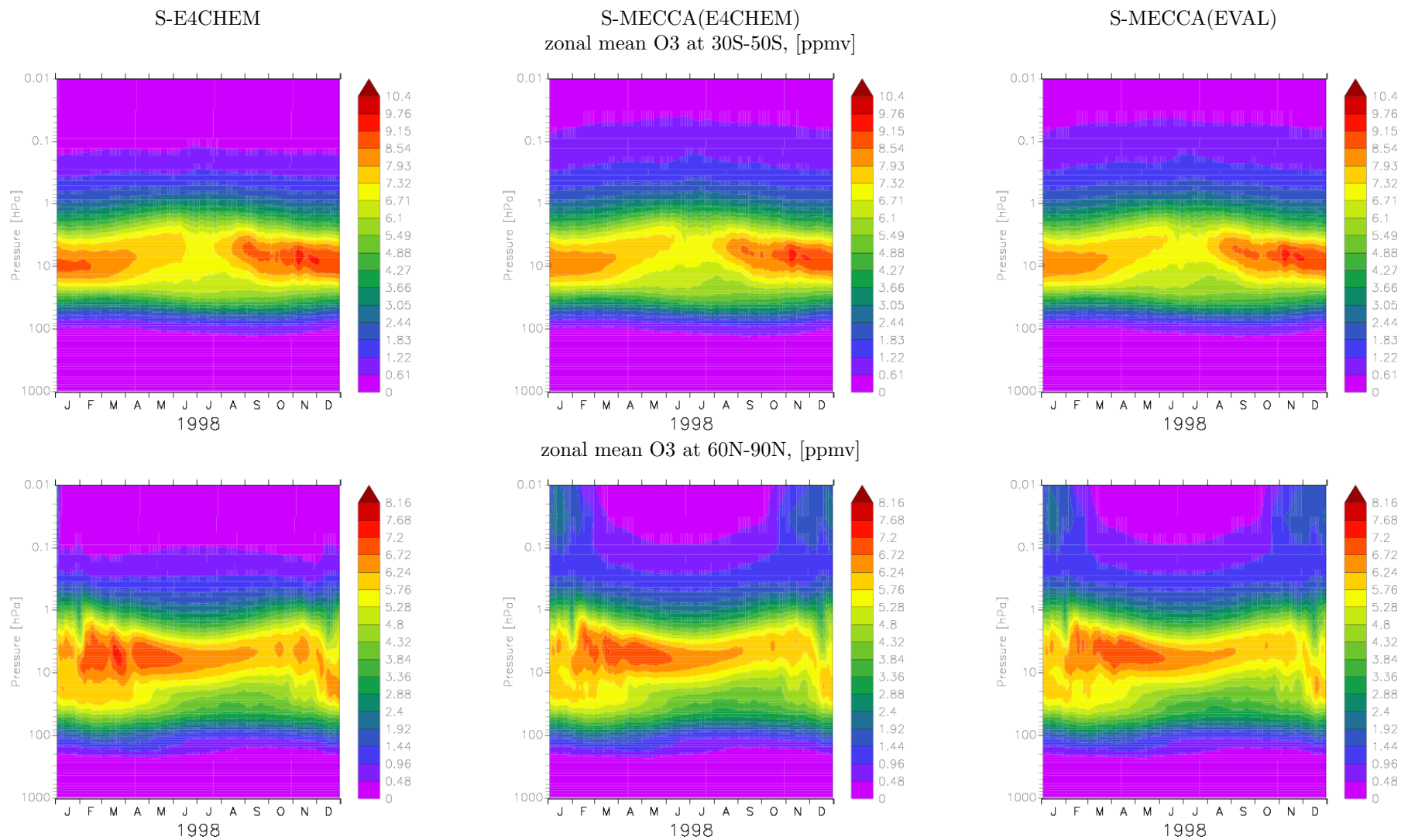

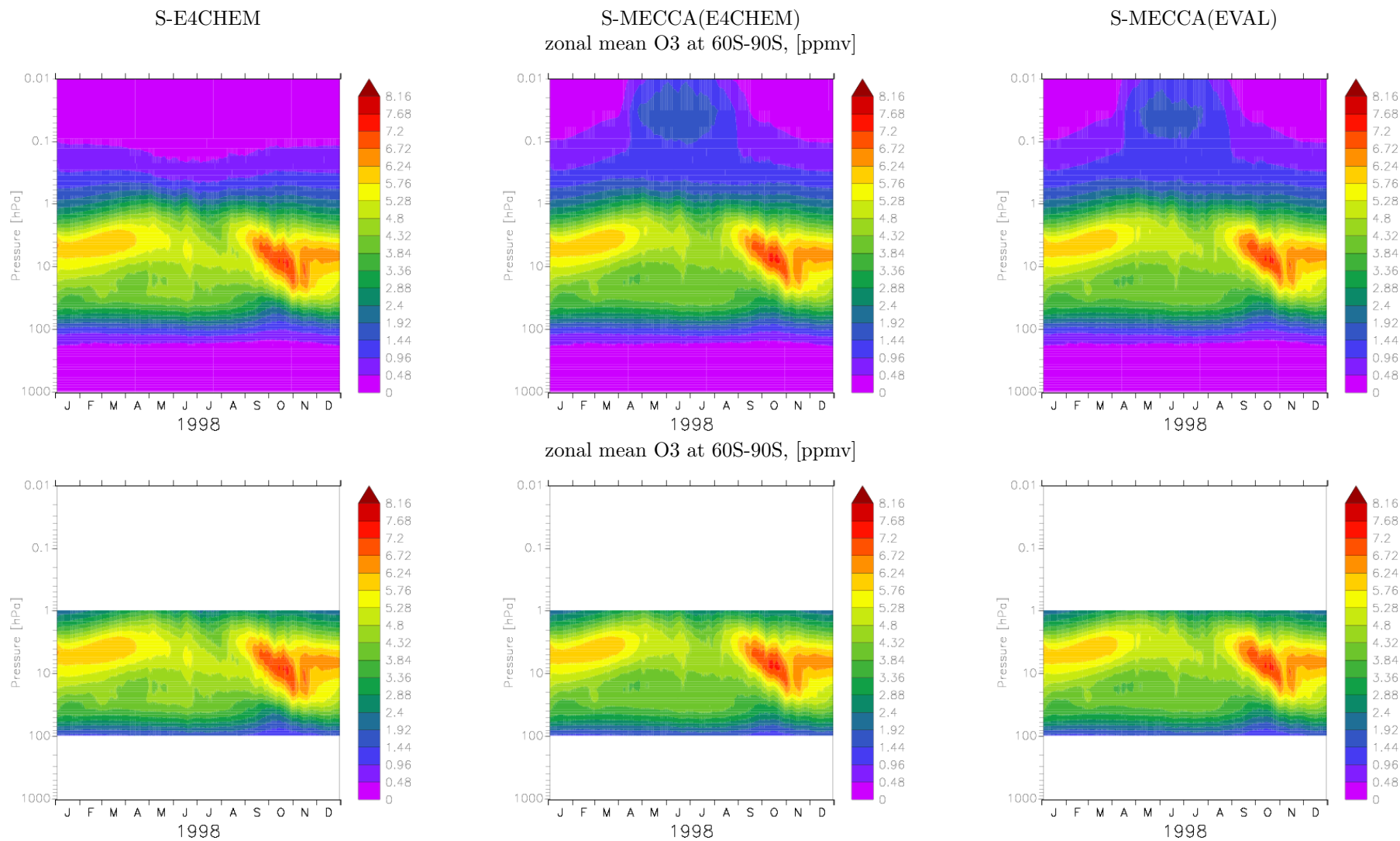

12 Total column ozone

S-E4CHEM

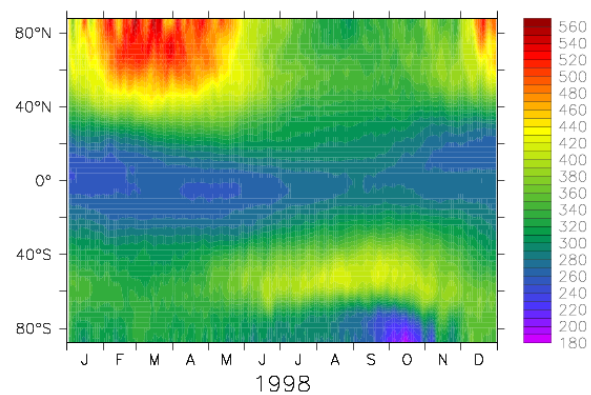

S-MECCA(E4CHEM)

zonal mean total column ozone at the surface, DU

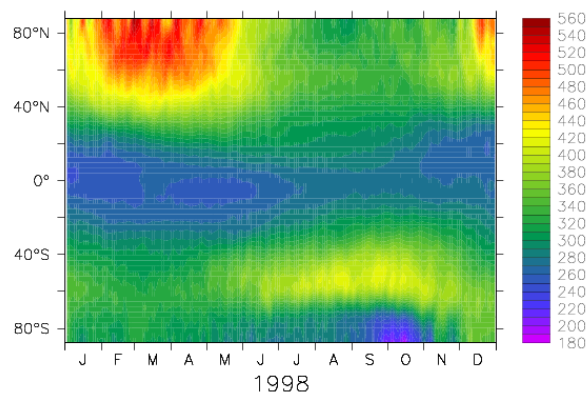

S-MECCA(EVAL)

